ALLEN COUNTY PUBLIC LIBRARY
3 1833 06737 8676

GC
974.801
M73ESC,
1957

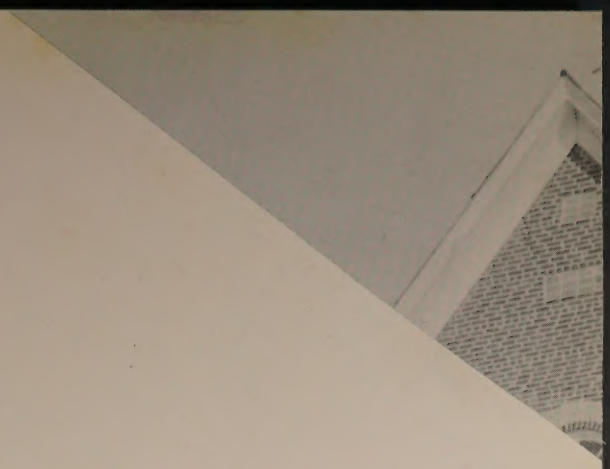

THE SENIOR CLASS

of

STATE TEACHERS COLLEGE

EAST STROUDSBURG

PENNSYLVANIA

PRESENTS

THE 1957 STROUD

FOREWORD

At the commencement of the senior year each class endeavors to chronicle the outstanding events and typical incidents of that particular year.

As the Class of 1957 is no exception to this rule, we have aspired to portray through both word and picture the experiences which have molded an unusual school year.

With change the outstanding characteristic of our campus, we, too, have felt a desire for change in The STROUD. We have initiated chronological order as the framework of the book. We have added full-page color, thus bringing about one of the most spectacular advances in the history of The STROUD.

Since all this is done by means of photography, we consider it proper at long last to bring attention to this art. Through the eye of the camera The STROUD presents "Focus on '57."

CONTENTS

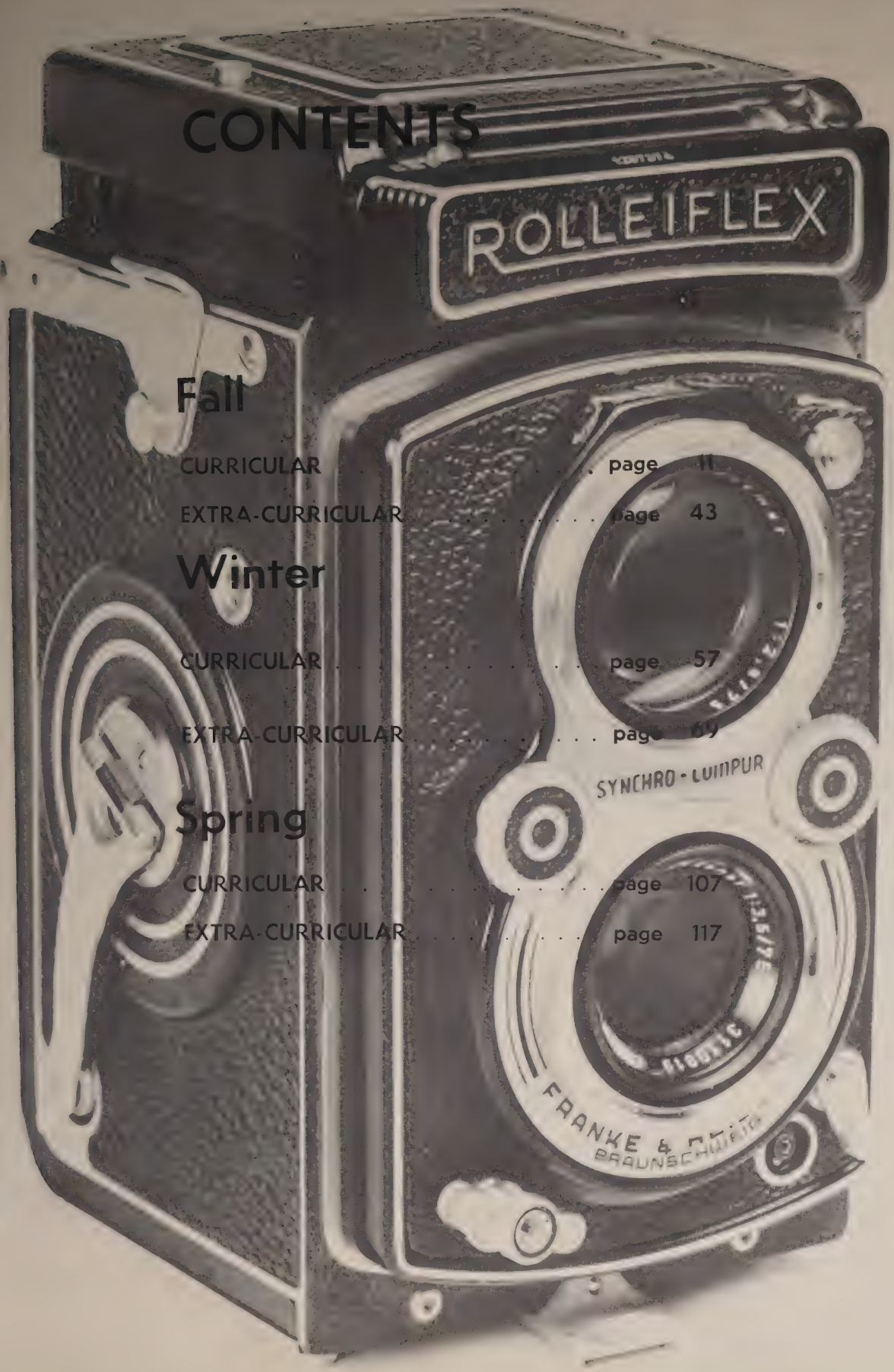

Fall

CURRICULAR . . . . . page 11

EXTRA-CURRICULAR . . . . . page 43

Winter

CURRICULAR . . . . . page 57

EXTRA-CURRICULAR . . . . . page 69

Spring

CURRICULAR . . . . . page 107

EXTRA-CURRICULAR . . . . . page 117

Training School

President's Home

THE CAMPUS

OAKES HALL

Auditorium

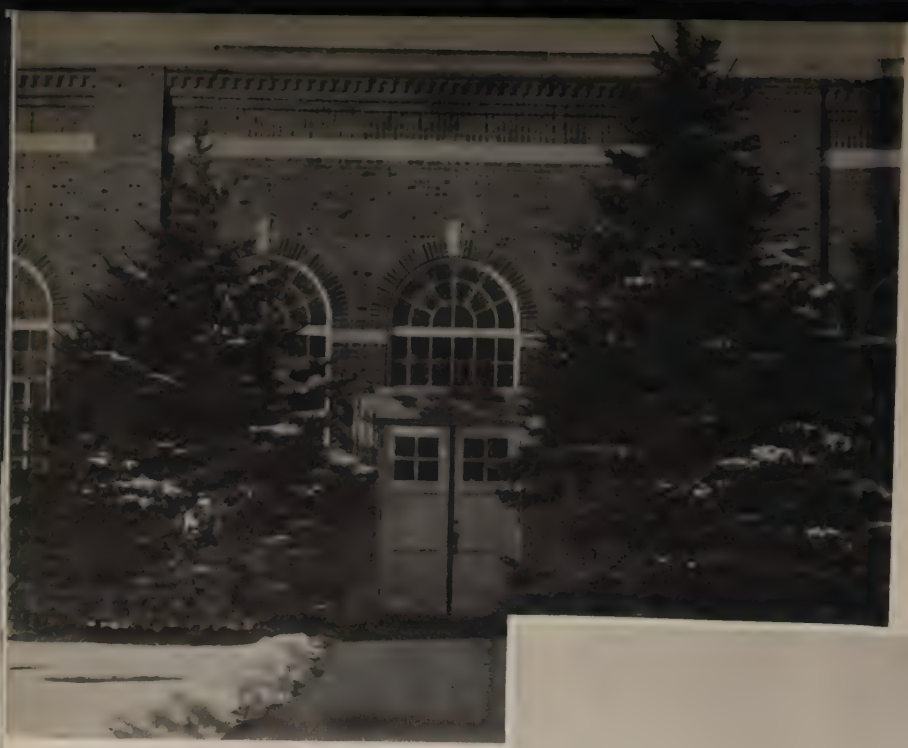

Dining Hall

New Gymnasium

Monroe Hall

Autumn

Lazily I contemplate the parting day,
Watching the golden leaves descend to where they lay;
From an autumnal diadem they fall
To lie with me and dream the time away.

And thus the hours pass me by;
It matters not — I watch the sky
Restlessly, chimerically assuming shapes,
Envying my leisure and the stillness where I lie.

Like a golden phantasm the world now seems —
An extravaganza of half-hidden sunbeams,
Whose ephemeral season is like a shooting star
In the hierarchy of fantastic dreams.

But now the night on black feet descending,
Redeeming the thought of worldly tasks impending
For one who likes to linger thus,
Too soon tells me that dusk is ending —
And I can dream no more.

Nancy Reynolds

CURRICULAR

NO. 3 ACME SYNCHRO SHUTTER
25 50 100 200
B T
8½ In. RA229
Kodak Commercial Ektar
MADE IN U. S. A. BY ILEX OPTICAL CO. FOR
EASTMAN KODAK COMPANY, ROCHESTER, N.Y.
45 32 22 16 11 8 6.3

LEROY J. KOEHLER
President of the College, A.B., M.A., Ph.D.

DEAN OF INSTRUCTION

FRANCIS B. McGARRY
Dean of Instruction, B.S., A.M., Ed. D.

DIRECTOR OF ADMISSIONS

THEODORE M. MOORE
Director of Admissions, A.B., A.M., Ph. D.

THE DEANS

DEAN OF WOMEN

RUTH L. JONES
Dean of Women, B.E., M.A.

DEAN OF MEN

EUGENE H. MARTIN
Dean of Men, B.S., A.M.

HELEN E. BOOTH
Supervisor of First Grade in Laboratory School, Assistant Professor of Education, B.S., M.A.

MARIE C. BROWN
Supervisor of Kindergarten in Laboratory School, Associate Professor of Education, B.S., M.S.

ELEMENTARY

MARVIN E. BURRUS
Supervisor of Fifth Grade in Laboratory School, Associate Professor of Education, B.S., A.M.

JOSEPHINE B. KERNS
Supervisor in Fifth Grade in Laboratory School, Assistant Professor of Education, B.S., M.A.

DAWSON E. LEMLEY
Director of Elementary Education, Principal of Laboratory School, A.B., A.M., Ph. D.

ROSE E. McKEEL
Supervisor of Second Grade in Laboratory School, Associate Professor of Education, B.S., M.A.

EDUCATION

CATHERINE A. REIMARD
Supervisor of Fourth Grade in Laboratory School, Associate Professor of Education, B.S., M.S.

GLADYS B. SEESE
Supervisor of Third Grade in Laboratory School, Associate Professor of Education, B.S., M.A.

PERRY W. BEAN
Supervisor of Health and Physical Education Student Teaching, Associate Professor of Health and Physical Education, B.P.E., M. Ed.

HELEN G. BROWN
Recreation Director, Associate Professor of Health and Physical Education, B.S., M.A.

HOWARD R. DENIKE
Associate Professor of Health and Physical Education, B.S., M.A.

HEALTH

KATHERINE E. GRIFFITH
Associate Professor of Health and Physical Education, B.S., M.S.

J. FRANK GRIMM
Associate Professor of Health and Physical Education, A.B., M.A.

GEORGE F. OCKERSHAUSEN
Associate Professor of Health and Physical Education, B.S., M.A., Ed. D.

ISOBEL M. NAGEL
Supervisor of Elementary Health Education, Associate Professor of Health and Physical Education, B.S., M.A., Ed. D.

EDUCATION

OSCAR J. LILJENSTEIN
Head of Department of Health and Physical Education, Associate Professor of Health and Physical Education, B.P.E., A.M.

JAMES A. REED
Professor of Health and Physical Education, B.S., M. Ed., Ed. D.

GEORGE B. PEARSON
Associate Professor of Health and Physical Education, B.S., M. Ed., Ed. D.

EDMUND L. SHAY
Assistant Professor of Health and Physical Education, B.S., M.S.

ANNE L. VENEZIA
Assistant Professor of Health and Physical Education, B.S., M.S.

HEALTH EDUCATION

MARY M. WHITENIGHT
Assistant Professor of Health and Physical Education, B.S., M.A.

MATHEMATICS

JONAS T. MAY
Associate Professor of Mathematics, A.B., A.M.

GENEVIEVE C. ZIMBAR
Associate Professor of Health and Physical Education, B.S., M.A.

FRENCH

RUTH B. KISTLER
Professor of French and Social Studies, B.A., M.A., Ph. D.

SECONDARY EDUCATION

RALPH H. SMITH
Associate Professor of Speech, B.S., M.A.

SPEECH

KATHERINE B. McFARLAND
Associate Professor of Speech, A.B., A.M.

EUGENE K. OXHANDLER
Associate Professor of Art, B.S., M.A., Ed.D.

ART

GEORGE B. JOHNSON
Assistant Professor of Art, B.S., M.F.A.

DONALD B. CORSON
Head of Department of Music, Professor of Music, B.S., M.S., Ed. D.

MUSIC

WILFRED G. CLELLAND
Associate Professor of Music, B.S., M.A.

IRVING W. FOLTZ
Head of Department of Education, Associate Professor of Education, B.S., M.A.

CLARENCE W. DUPEE
Professor of Education, Ph. B., A.M., Ph. D.

EDUCATION

CHESTER R. WHITE
Associate Professor of Education, B.S., M.A., Ed. D.

EARL J. SLUTTER
Associate Professor of Education, B.A., M.A.

PAUL M. CRAWN
Associate Professor of English, A.B., A.M.

MARTHA L. SMITH
Professor of English, A.B., M.A., Ph. D.

T. EDWARD TERRILL
Head of Department of English, Professor of English, A.B., M.A., Ph.D.

ENGLISH

DONALD H. FRITTS
Assistant Professor of English, B.S., M.A.

FRED EIKEL JR.
Associate Professor of English, B.A., M.A.

LEE DONALD WARREN
Professor of Social Studies and Spanish, A.B., M.A., Ed. D.

KURT WIMER
Associate Professor of Social Studies, B.S., M.A.

SOCIAL STUDIES

JOHN C. APPEL
Head of Department of Social Studies, Professor of Social Studies, B.S., M.A., Ph. D.

ALFRED D. SUMBERG
Associate Professor of Social Studies, B.A., M.A.

WILLIAM SMYSER
Assistant Professor of Social Studies, B.A., M.A.

GEORGE S. GESSNER
Professor of Physics, B.S., M.S., A.M., Ph. D.

CLIFFORD WESTER
Professor of Biology, B.S., M.A Ph. D.

WILLIAM G. MOORE
Head of Department of Science, Professor of Biology, B.A., M.A., Ph. D.

SCIENCE

WILLIAM N. MARTIN
Associate Professor of Biology, A.B., M.A., Ed. D.

FRANKLIN B. BUSER
Associate Professor of Biology, A.B., M.A.

HAROLD F. CREVELING
Professor of Geography, B.A., M.A., Ph. D.

GEOGRAPHY

MARJORIE SMITH
Associate Professor of Geography, B.S., M.A., Ph. D.

WILLIE T. KING
Associate Professor of Chemistry, B.S., M.A.

DWIGHT L. SCOLES
Associate Professor of Chemistry, B.S., M.S., Ph. D.

NATHAN G. MEYER
Director of Student Teaching and Placement, Professor of Education, A.B., A.M., Ed. D.

JOHN R. WILDRICK
Director of Secondary Education, Professor of Education, B.S., A.M., Ed. D.

STUDENT TEACHING

MILDRED A. WHEATLEY
Assistant Dean of Women, Assistant Professor of Education, B.A., M. Ed.

JOHN R. EILER
Assistant Dean of Men, Associate Professor of Health and Physical Education, B.S., M.A.

ASSISTANT DEANS

RUTH A. MARTIN
Head Librarian, A.B., A.M., B.S.

CHARLOTTE R. AYERS
Librarian, B.L.S., B.A., M.A.

LIBRARY STAFF

RUSSELL J. EMELE
Librarian, A.B., A.M., B.L.S.

ALVIN C. BERGER
Librarian, A.B., A.M., M.L.S.

GRANT L. BARTHOLOMEW
Assistant Professor of Chemistry, B.S., M.A.

GILBERT E. DUNNING
Assistant Professor of Speech, B.S., M.A.

PART-TIME FACULTY

HAROLD K. LEE
Instructor of Physical Science, A.B., A.M.

CLEMENT W. WIEDINMYER
Assistant Professor of Music, B.S., M.A.

MRS. SIMMONS
House Mother at Indian Queen Hotel.

NON-INSTRUCTIONAL

A. L. CALDWELL
Business Manager, A.B.

MARION O'HARA, R.N.; A.A. N.A.; LORETTA BIGGS, R.N.; EFFIE GIRTON, R.N.

EDNA S. COLONIUS
Dietitian, B.S., M.S.

A Tribute To

DR. LeROY J. KOEHLER

We, the Class of 1957, extend our congratulations to Dr. LeRoy J. Koehler, our newly-appointed president of East Stroudsburg State Teachers College. We are proud to pay tribute to a man who has distinguished himself in the role of professor and who now continues his laudable activities as the head administrative official of our college. Dr. Koehler demonstrates a friendliness which is a valuable source of inspiration and encouragement to the students, and he serves as a fine example of his profession.

President Koehler, a native of Gilbert, Monroe County, Pennsylvania, was graduated from Stroudsburg High School in 1916. Following his high school graduation, he began his teaching career at Polytechnic Institute in Gilbert and in 1919 became principal of the school. After receiving his A.B. degree from Pennsylvania State College in 1921, he secured a teaching position for one year at Norristown High School. In 1922 he became a member of the faculty at East Stroudsburg State Normal School. Subsequently he obtained his M.A. degree from the University of Pennsylvania and his Ph. D. degree in the field of social studies from New York University. He became head of the Department of Social Studies here in 1936 and president of the college in 1956. His career was interrupted by one year's service in World War I.

President Koehler has earned a wide reputation as a local historian. He is the author of several articles and books, including a well known textbook, THE HISTORY OF MONROE COUNTY, PENNSYLVANIA, DURING THE CIVIL WAR. His membership in charitable, educational, and civic organizations is extensive.

The Class of 1957, years from now, in their moments of reflection of college life will associate their pleasant memories of that period with the image of Dr. Koehler. We, the Class of 1957, take this opportunity to wish him all possible success as president of the college.

Live on campus? . . . . Drive a car? . . . . Pay your M.R.A. dues . . . .

Help wanted . . . . "FROSH"

Registration

. . . You are an upper classman now!

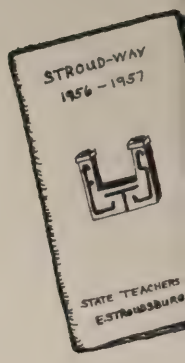

The final O.K. by Mr. Liljenstein.

Lunch at 9:15???

Are you sure I can't get into Latin America class, Dr. Smith?

Day

Do you realize we must wear these dinks for 9 whole weeks?

The Commonwealth of Pennsylvania gets all my money!

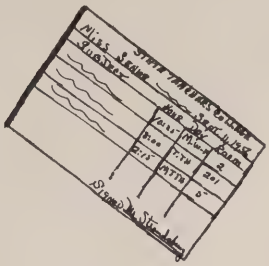

Fifteen dollars? . . . . For what!

$31.50 . . . . plus tax.

JUNIORS

Seated, Left to Right: Mrs. King, *Adviser;* J. Spanitz, *Women's Treasurer. Standing:* Mr. Sumberg, *Adviser;* R. Sprau, *President;* A. Lakata, *Vice-President;* J. Miller, *Secretary;* W. Ormiston, *Men's Treasurer.*

Junior Class Officers

JUNIOR SECONDARY

First Row, Left to Right: S. Ostrander, S. Abel, J. Monington, H. Potter, J. Chamberlain, E. Rid
D. Robinson, M. McGroarty, M. Benedict, B. Garabrant, J. Orth, G. Smith. *Second Row:* J. Ro
R. Kerns, D. Miller, J. Schwartz, J. Rhodes, R. Hilyard. *Third Row:* T. Tregellas, J. Rak
B. Hartman, W. Yost, J. Driesbach, J. Gross, F. Pickett, S. Moore, J. Bauser, T. Hawk, R. Yacovo
C. Dargay, R. Domshick, G. Hall.

JUNIOR ELEMENTARY

First Row, Left to Right: D. Manvel, M. Pescuma, J. Leopold, S. Good, L. Adams, B. Wellington, J. Neidig, J. Alspach, V. Moosbrugger, M. Edwards, J. Miller, M. Miller, R. Sanchez. *Second Row:* L. Moyer, R. Kearns, R. Lobb, R. Olivetti, J. Rogers, D. Kalesse, J. Mudry, S. Ferraro, P. Morris, F. Eckhart, J. Wagner, H. Stockinger, R. Roper, J. Cramer, P. Grady, B. Shevlin, J. Miller, H. Sprinzing, J. Walsch, M. Gebhart, J. Kinnaman, J. Porcari, R. Haas.

JUNIOR HEALTH EDUCATION

st Row, *Left to Right:* A. Itterly, J. Stachura, A. Lakata, R. Reifinger, W. Ormiston, S. ynolds, D. Koman, S. Hoover, O. Ensor, K. Kush, T. Dluzeski. *Second Row:* F. McMannis, Irvin, H. Smith, C. Weigner, N. Behney, H. Abrams, M. Spangler, C. Underwood, K. Najaka, Glasson, F. Dallmeyer, G. Stanulis. *Third Row:* D. Troutman, L. Wonsidler, A. Miller, D. berroth, J. Burke, R. Foley, J. Widitz, R. Alger, R. George, D. Wernet, L. Morgan, J. Romani, Podlaski, A. Colacichi, D. Weyand, C. Leatherman, T. D'Armi, B. Stoudt, N. Afflerbach, Secor, N. Miller, A. Schaeffer.

SOPHOMORE

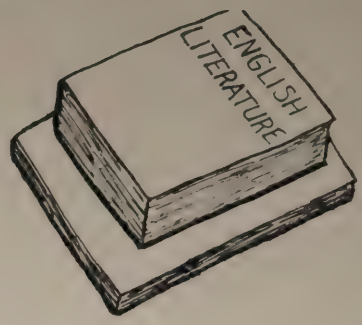

Seated, Left to Right: H. Goetz, *Secretary;* F. Majewski, *Women's Treasurer. Standing:* H. Hadley, *Men's Treasurer;* Mr. Fritts, *Adviser;* K. Bozelli, *President;* J. Doll, *Vice-President.*

Sophomore Class Officers

SOPHOMORE SECONDARY

First Row, Left to Right: M. Papoli, J. Boyle, M. Wittenbrader, P. Murray, B. Bochinski. *Second Row:* H. Hadley, G. Alastick, W. Sluck, G. Asprocalas, E. Hutchinson, E. Benner, D. Renaldo, W. Dixon, P. Reilly.

Row, *Left to Right:* L. Spenser, D. Burkholder, W. Reeser, G. Scislov. *Second Row:* P. an, M. Zoolkoski, M. Comilla, G. Schisler, A. Gergel, P. Liptok, B. McCracken, P. Florig, C. on, B. McKinney, K. Bozzelli, D. Rich. *Third Row:* G. Busik, Mr. Fritts, *Adviser;* P. Pavelco, yd, S. Zepp, J. Troxell, M. Birossik, Dr. Wester, *Adviser;* K. Huber. *Fourth Row:* E. Jewel, xell, D. Bleam, J. Sharkey, P. Zerbe, M. Spillane, M. Whitenight.

SOPHOMORE HEALTH EDUCATION

SOPHOMORE ELEMENTARY

First Row, Left to Right: R. Driesbach, S. Rizek, P. Orasin, J. Farley, M. Dunn, H. Shoudt, M. Cobesky. *Second Row:* S. Lindermuth, M. Jackson, P. Obert, B. Snell, C. Frye, A. Schumaker, K. Johnson, J. Young, C. Smith, H. Miller, M. Hoffmann. *Third Row:* Mr. Fritts, *Adviser;* L. Kailben, P. Vanderbush.

FRESHMEN

Seated, Left to Right: H. Burkett, *Vice-President;* R. Ritchey, *President;* M. Illingworth, *Secretary. Standing:* Dean Martin, *Adviser;* Dean Jones, *Adviser;* E. Snyder, *Women's Treasurer;* M. Donangelo, *Men's Treasurer.*

Freshman Class Officers

FRESHMAN HEALTH EDUCATION

First Row, Left to Right: R. Kessler, J. Walls, R. Ritcey, P. Orlando, B. Kozik, J. Mar
S. Dallmeyer, S. Bright, P. Fisher, R. Rickert, J. Dunn, M. Wallace, R. Huntsinger, P. M
A. Right, A. Miller, T. Fisher, M. Donangelo, R. Hamilton. *Second Row:* C. Fisher, B. Ky
C. Koenig, J. Kasson, V. Yurkiewicz, S. Himmel, B. Snyder, J. Weigle, S. Jarrett, G.
C. Krick, E. Knapp, C. Letchak, A. Parker, B. Zarabatini, C. Duziniski, D. Troutn
Crosswhite, J. Fulton. *Third Row:* R. Frantz, R. Demish, R. Dietrick, B. Lloyd, J. Zar
Dyszel, N. McMillin, S. Pruner, A. Majika, J. Zeigler, D. Simons, H. Milichak, J. LaNu
A. Huber, B. Daniels, L. Capwell, E. Ebling, R. Hayes, D. Benner. *Fourth Row:* G. K
Gromlick, M. Serfass, S. Wilson, E. Reeves, S. Stadler, G. Quinn, M. Wolfe, J. Show
Slezak, S. Stevenson, M. Zimmerman, R. Brewer, R. Black, E. Fritz, R. Moyer, D. Sau
Row: H. Klein, R. Schmauk, T. Taggert, J. Turner, G. Narkaitin, C. DeViney, C. W
L. Tallarrico, C. Evans, M. Reynolds, P. Stern, B. Leohner, R. Jones, P. Thomas, P. Tar
Leas, D. Davis, C. Bensinger, B. Holler, D. Snyder.

st Row, Left to Right: F. Tancredi, J. Shaffer, J. Glennon, R. Hand, D. Knorr, C. O'Donnell, Sherd, T. Cuccherini. *Second Row:* H. Evans, R. Mood, V. Barlieb, M. Curran. *Third Row:* Thomas, M. Caponigro, R. Caldwell, B. Capuano, J. Bedrin, R. Ciocca, S. Rosenberg.

FRESHMAN SECONDARY

FRESHMAN ELEMENTARY

First Row, Left to Right: B. Baldwin, J. Schoor, S. Behler, P. Cargill, S. Garis, A. Renner, L. Cunningham, J. Lacey, L. Nelson, B. LaCoe, V. Gilmore. *Second Row:* J. Hendricks, P. Serfass, B. Butterfield, S. Frederick, J. Del Rossi, J. Pittle, B. McClintock, J. Berger, D. Lupas, A. Dee, M. Yast, C. Weber, G. Millar, M. Youhon, J. Werkheiser, S. Tomchik, J. Spaide, M. Hesch, S. Adams.

"About that map, Dr. Appel."

Synthesizing methane again, Effie?

In The Classroom . . . . . .

Danish calisthenics and "arms, sideward raise."

Looks like rain!

Surveying Jones Beach?

Look! Maine isn't next to Florida.

Keep going, Eddie. 1 - 2 - 3

The cheerleaders whoop it up before the West Chester game.

The morning after. Sincerely, West Chester.

. . . . . And Out Of The Classroom

Drink to the Seniors (cider).

Cinderella Baatz and Pumpkin Meyers at the Halloween party.

EXTRA-CURRICULAR

First Row, Left to Right: R. Bleam, C. Trama, C. Brayford, A Kalasici, J. Shaffer, J. Costello, J. D'Ash, R. Merkle. *Second Row:* R. Davis, D. DeFranco, J. Martino, K. Huber, D. Barrett, R. Stenlick, J. Oplinger, C. German. *Third Row:* G. Keller, D. Roth, F. Krystyniak, W. Davis, J. Andrews, *Co-Captain;* R. Merring, *Co-Captain;* G. DiTorrice. *Fourth Row:* Dr. Ockershausen, *Coach;* A. Carbone, E. Faunce, T. Bubba, E. Cen[illegible] R. Algers, W. Adams, A. Hoffman, G. Kaiser, A. Gall, W. Bjorn, Mr. Martin, *Coach.*

FOOTBALL

The 1956 Warrior team completed a very successful season under the coaching of Eugene Martin and George Ockershausen.

The power of a well knit unit playing together with stamina and desire produced one of the best teams seen on Normal Hill in the past decade. It gave the student body and visiting fans fine all around playing coupled with spectacular running, blocking, and tackling.

Fans at the games will always remember Dick Merring's 98 yard kick off return against Mansfield and his 98 yard punt return against West Chester in the following game.

Jim Oplinger made ESSTC's record book by returning an intercepted pass against Cheyney for 101 yards and a touchdown.

Coaches Ockershausen and Martin keep a sharp eye on co-captains Andrews and Derling.

SEASON'S RECORD

ESSTC		Opp.
33	Millersville	6
13	Ithaca	0
13	Shippensburg	0
28	Lock Haven	12
42	Mansfield	12
7	West Chester	15
0	Cortland	7
46	Cheyney	0
21	Kutztown	0

The impermeable eleven from East Stroudsburg.

Teammates D'Armi and Leatherman under the expert guidance of Coach John Eiler.

SEASON'S RECORD

ESSTC		Opp.
2	Ithaca	1
4	Panzer	1
4	Brockport	1
6	Elizabethtown	0
1	West Chester	0
0	Lock Haven	1
5	Trenton	2

A well placed kick can mean the difference between a victory and a defeat. Boot it, Karl.

Coach DeNike supervises correct trapping procedure.

Staeger and Majorello press Trenton booters for control of the ball.

Mr. John Eiler's debut in the coaching field at ESSTC is one that will long be remembered on campus. Having his squad chosen "Outstanding Team of the Middle Atlantic States" and being elected President of the National Soccer Association are among his achievements in his first year here.

To add even more prestige to his record, Tom D'Armi and Ernie Howe were given an honorable mention position on the All-American Soccer Team.

The most outstanding features of the past season were the defeat of Brockport, New York, last year's nation co-champions, by a score of 4-1, and the defeat of a highly rated West Chester team by a 1-0 score.

Ernie Howe and Tom D'Armi, East Stroudsburg's candidates for All-American fame.

SOCCER

First Row, Left to Right: Mr. DeNike, *Coach;* R. Charles, C. Wolfgang, D. McCarty, H. Staeger, W. Majorello, B. Miller, C. Fisher, S. Rodenbach, Mr. Eiler, *Coach.* R. Bright, R. Himmelberger, K. Mahle, T. D'Armi, C. Leatherman, T. Roscher, E. Howe. *Third Row:* B. Hartman, T. Hawk, G. Davit, R. Ervin, D. Snyder, J. Coughlin, J. Rhen, R. Reichard, K. Holden, G. Busick, J. Mauser, R. Osborne, R. Lamey, P. Zintel, E. Primka, J. Turner.

HOCKEY

The Warriorettes made the Red and Black shine this year with a sensational undefeated season. After taking a setback last year by Ursinus, East Stroudsburg dropped the highly rated Philadelphia team with a close 1-0 victory. The squad contributed their success to the fine guidance of Coach Katherine Griffith.

The season was highlighted by the Intercollegiate Hockey Tournament held in Philadelphia. Lorraine Boyd and Helen Abrams were selected for the third team, and Carolyn Emery and Carol Sue Underwood were chosen for the fourth team. Shirley Neas, Joan Chamberlain, and Willa Mae Walters served as substitutes.

The graduating seniors will leave their uniforms behind to many promising underclassmen, who are expected to carry on the tradition so well known to Coach Griffith's proteges.

Coach Griffith with her outstanding team captain, Shirley Neas.

Kneeling, Left to Right: G. Crauthamel, H. Abrams, M. Bucher, S. Neas, *Captain;* J. Chamberlain, C. Underwood, N. Almond. *Standing:* L. Boyd, N. Diviney, D. Herrmann, P. Watson, A. Micka, P. Hessler, S. Hoover, W. Walters, C. Emery, B. Hendrie, P. Van Alstine, *Manager;* Miss Griffith, *Coach.*

Herrmann, Diviney, and Boyd rush for control of the ball.

Tippy doesn't seem too interested in hockey, does he Polly?

SEASON'S RECORD

	Opp.
Lock Haven	0
West Chester	3
Drexel	0
Alumni	0
Gettysburg	2
Panzer	0
Elizabethtown	0
Ursinus	0

Half-time suggestions for Alumni game strategy.

hirley Neas vies for possession against a Gettys-urg halfback.

Marita, the distance champion.

Tyke gets set for a strike. P.S. It was.

BETWEEN TIME SPORTS

All-American Andy Lakata. Looks easy, doesn't it?

Will it, or won't it?

Hey, Mac, no gutter balls!

The Monroe Dorm football champs. Recognize anyone?

How about it gang, anyone for an ice hockey game?

Our ladies of the cuisine finally take a break.

The girls get up some pep before the West Chester game.

CAUGHT UNAWARE

Frosh boys display their energy at Homecoming.

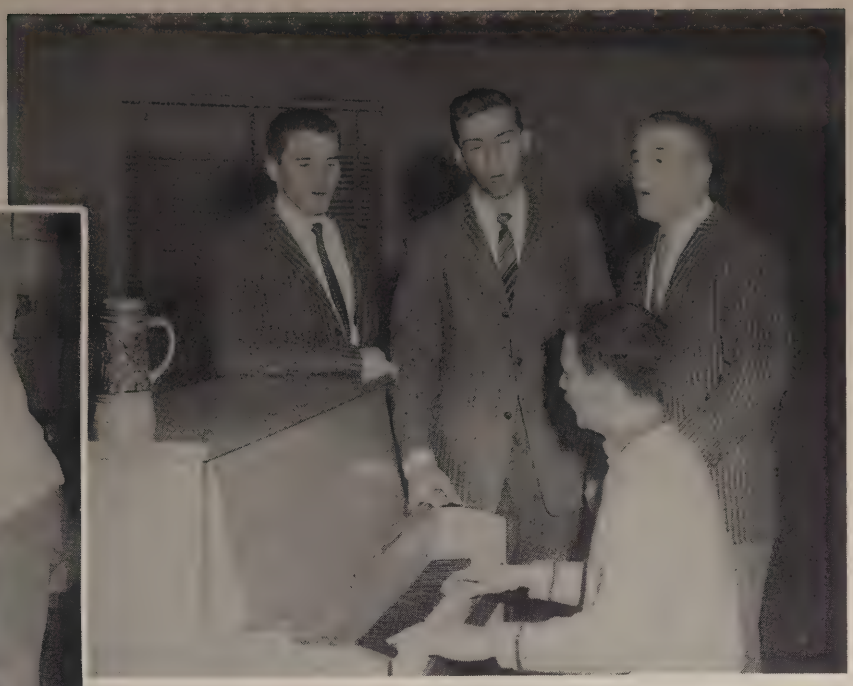

Harmonizing time — featuring the "Naturals".

This does happen (on rare occasions).

Rosie's tea — the pause that refreshes.

It even happens to "boids".

Exchanging gifts is so much fu

CHRISTMAS ON CAMPUS

Impressive rejoicing at the Christmas tree lighting ceremony.

Winter

And the winter, whose frozen tear-drops on the earth
Cover what once was verdurous in its birth,
Whitens the dusty corners of the streets,
Singing ambivalent songs of sadness and of mirth.

The fir tree, like a winter bride attired by the snow,
Trails diaphanous veils, casting shadows low
Upon a whitened aisle, while a star-like phantom
Steps across the heavens in attendance langourous and slow.

I know that before the night slips by,
Better to efface the ennui of my sigh,
The moon will moodily smile half-hidden in a cloud,
Weaving white patterns in the sky.

No creature here could command the will
To mar the silence of the still,
And I in turning see the scattered footprints
I have formed in life. Ascending the hill
I wander toward eternity

Nancy Reynolds

CURRICULAR

O. 3 ACME SYNCHRO SHUTTER
RA229
Kodak
Commercial
MADE IN U. S. A. BY ILEX OPTICAL CO. FOR
ASTMAN KODAK COMPANY, ROCHESTER, N.Y.

STUDENT TEACHING

The culminating experience in each student's college career is the semester in his senior year which he devotes to practice teaching. This practice teaching gives an opportunity to utilize the general principles and specific information which he has acquired in his previous years. By applying the various theories, principles, and teaching methods to actual classroom situations, he is able to decide which ones are best suited for his future teaching experience. He is aided in this by the criticism of his cooperating teacher and supervisor whose job it is, not to tear down, but to aid in every way in improving the teaching skills of the student teacher.

Students specializing in secondary education are assigned to a cooperating school or schools in the area, where they teach in their major and minor fields. The elementary student teacher has experience in the Laboratory School and another public school in the area, while health education students teach on both the elementary and secondary levels.

The student teacher has various duties in conjunction with the actual teaching experience. He observes and records the procedures of his critic teacher, which is a very important aspect of student teaching. Other duties include clerical planning, classroom management, subject matter selection, and establishing good public relations.

Student teaching is the most important experience in the training for a career in education as it prepares the student for the transition from theory to fact. As a beginning teacher he has already had the valuable classroom experience which no amount of educational background can equal. Through student teaching he has realized the dignity and importance of his position as a teacher of the future citizens of our country. However, he also realizes with a sense of humility that he has much to learn to attain his goal — that of becoming a capable teacher.

As she crosses the narrow barrier represented by the length of the teacher's desk, the college student suddenly finds herself in the role of "student-teacher". On that day the apprentice teacher realizes that her world holds new meaning. The minds entrusted to her care present a frightening challenge.

The student-teacher, however, is not alone in her new environment. There are others who are willing to understand and guide her. Her cooperative teacher helps her become accustomed to the daily routine. The heads of departments suggest new techniques and answer subject-matter problems. Her supervisor studies her lesson plans and observes their effectiveness in class. In professional practicum, she acquires the professional attitude and learns about various phases of teaching. And who will forget those numerous lesson-plans — the objectives, the outlines, the visual aids, and those little red criticisms!

Supervised activities mold good character and sportsmanship.

Books open the door to many new worlds.

Story hour is a captivating and rewarding experience for children.

An interesting class includes active participation by the students.

A sense of fair play is acquired through group activities.

Wholesome environment and experiences are conducive to learning.

Discussing current events produces well-informed citizens of tomorrow.

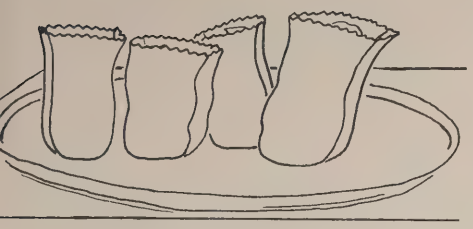

Physical exercise is essential for a healthy body and mind.

Learning about dairy products leads to a better understanding of the farm.

Seated, Left to Right: Dr. Reed, *Adviser;* E. Rider, P. Hessler, B. Hartman, *Vice-President;* T. Spillane, *President;* F. Dallmeyer, *Secretary;* J. Sabatini, Mr. May, *Adviser. Standing:* M. McGraw, S. Dallmeyer, E. Gromlich, K. Rozelski, L. Morgan, C. Hoffman, Dr. McGarry, *Adviser;* J. Martin, W. Miller, A. Herd, M. Popolli, P. Norman.

SENATE

During the past year the Student Senate has extended its governing influence considerably. Composed of a president elected by the entire student body, four representatives from each class, and three faculty members, this organization discusses and acts upon pertinent problems concerning campus activities.

The work of the senate is divided among three committees. The budget committee supervises the pecuniary needs of the various organizations. All campus elections are under the direction of the elections committee, and the extra-curricular committee reviews the minutes and audits the books of all student organizations.

The main objectives of the senate are to uphold and encourage those ideals and standards so vital to the welfare of any college.

Thomas Spillane, President of the Senate.

Women's Executive Council

First Row, Left to Right: M. Spangler, J. Romani, M. Smith, M. Miller, B. McCracken. *Second Row:* C. Underwood, D. Herrmann, B. Hendrie, *President;* G. Votral, *Secretary;* H. Facey, *Vice-President;* P. Kulpak, S. Wertman, M. Namiotka, Miss Ruth Jones, *Adviser. Third Row:* K. Johnson, Miss Mildred Wheatley, *Adviser;* H. Shoudt, S. Troutman, B. Wellington, D. Weaver, N. Diviney, J. Kerns, B. Cook, R. Haas, M. McGroarty.

If we focused on the Women's Executive Council, we would nd it in action at any hour of the day. Keeping desirable dormiory conditions, planning class teas, and placing periodicals in the Quiet Lounge are just a few examples of the work and achievements f this council. Helping each woman student to adjust to a happy ampus life and to co-operate with other students is its primary purpose.

The Men's Executive Council comprises the men's student government. Membership includes representatives from each class, the president of the Men's Day Student Association, the president of the MRA, and the president of each of the two dormitory councils. The council sponsors the men's social programs throughout the year, supervises freshman regulations, and recommends dormitory policies and procedures.

Men's Executive Council

d, Left to Right: F. Krystyniak, th, C. Laurenson, F. McMennis. *ing:* P. Peters, R. George, J. , Mr. Eiler, *Adviser;* Dean Mar- *dviser;* T. Williams, R. Shuey.

Women's Recreation Association

First Row, Left to Right: B. Bartholomew, M. Huffman, M. Kath, G. Christman, J. Spanitz. *Second Row:* E. Reives, L. Talerico, S. Zepp, J. Ziegler, G. Glasser, S. Neas, S. Younkin. *Third Row:* Miss Brown, *Adviser;* S. Abel, L. Koller, A. Scrak, H. Abrams, D. Bennett, H. Boyd.

The Women's Recreation Association, which includes in its m bership representatives from each curriculum and class, serves provide individual and group recreation for the women of the colle A focus on this association reveals their sponsorship of many var activities such as a Turnabout Dance, Fashion Show, and a Poc Manor weekend. The council also allocates money for various so functions for women students.

Every male student enrolled at the college is a member of the Men's Recreation Association. A council of twelve, one member from each curriculum of the four classes, is the governing body of MRA. The purpose of the organization is to provide individual and group activities for the men. Frequently MRA and WRA sponsor coeducational activities.

Men's Recreation Association

First Row, Left to Right: J. Martin J. Fernandez, G. DiTorrice, George, R. Valiak. *Second Ro* S. Butts, T. Bubba, Mr. Eiler, *Advis* W. Jones, J. Glennon, D. Eckert.

FTA Council

First Row, Left to Right: A. Granahan, *Historian;* C. Perkins, *Secretary;* J. Fuhrman, *Program Chairman;* W. Sullivan, *Public Relations. Second Row:* J. Saunders, *President;* Dr. Nagel, Dr. Wildrick, Mr. Bean, Mr. Burrus, *Advisers;* F. Ziminsky, *Vice-President;* Dr. Lemley, *Adviser.*

Thaddeus Stevens Chapter of Future Teachers of America is a professional rganization affiliated with both the Pennsylvania State Education Association nd the National Education Association. The programs, in which both students nd guest speakers participate, are built around subjects of particular concern o those in the field of education. Membership in FTA is valuable in that it pre- ares future teachers for effective membership in their local professional organi- ations.

lter Bjorn, State President of the Future Teach- of America.

Tall, blond, always smiling, Walt is a friend to all. His sincerity and determination to succeed are reflected in his many achievements at East Stroudsburg. Football has been an important interest while at college and he plans to continue this interest by teaching and coaching in the secondary schools. Besides varsity football, Walt also participated in varsity basketball, Varsity "S" Club, Health Education Club, and was selected for Who's Who in American Colleges and Universities.

The greatest honor bestowed upon Walt during his college career was one that also brought great honor to his college. While attending the FTA Convention at Millersville State Teachers College in May 1956, he was elected President of the State Future Teachers of America. Representing Pennsylvania in this office, Walt made a trip to Washington and Oregon to attend the National Future Teachers of America and National Education Association Conventions. This opportunity could not have been offered to a more deserving person.

Athletic Council

Seated, Left to Right: H. Case Bennett, Miss Zimbar, *Adviser* Zielinski. *Second Row:* W. Sr R. Benner, Mr. Liljenstein, *Advise*

Composed of students and faculty members, the Athletic Council plans and arranges a program to accomodate a variety of student interests. The group allocates money for all athletic teams and endeavors to fulfill the needs of the athletic department. Its activities have resulted in a smoothly working athletic program.

A focus on this group reveals a tireless, hard-working staff putt ing forth a boundless amount of energy to produce programs whic will be both interesting and worthwhile to the students. One of it varied duties is that of planning the convocation programs. Each yea it selects a number of outstanding speakers who represent diverse fields of interest. The Friday night movies are another feature o the council's work.

Entertainment Council

Seated, Left to Right: C. Smith, Miss McFarland, *Adviser. Standing:* R. Boyle, S. Angstadt, B. Garabrant, Dr. Corson, *Adviser.*

Social Council

Fro Right: B. Bozzelli, B. Butler, J. ix, P. O'Neil, R. Lobb, Miss Jones, ver.

Who sponsors such memorable events as the Annual Fall Reception, Homecoming Day, the Christmas dance, and the Alumni dance? The Social Council has the responsibility of planning and carrying out these major all-college social functions which are not sponsored by any individual group. Composed of five members from the various classes, the Social Council furnishes not only pleasant times, but also valuable experiences to those students elected to serve on it.

Supervision of leisure-time activities is the function of the Recreation Council. Co-educational facilities include a snack bar, projection room, and a large activity lounge which can be enjoyed by both men and women. Christmas caroling, roller skating parties, and the college championship tournaments are among the various activities under the council's sponsorship.

Recreation Council

Seated, Left to Right: K. Najaka, Miss Brown, *Adviser;* K. Foch. *Standing:* D. Eckert, J. Stewart.

Publications Council

First Row, Left to Right: M. Zoolko
Richart. *Second Row:* J. Orth, *Secret*
Gruss, *President. Third Row:* Mr.
Adviser; Dr. Terrill, *Adviser. Standi*
Ruddy, *Vice-President.*

Major duties of the Publications Council are the allocation of money to the Stroud Courier, the editing and publication of the Handbook, and the approbation of members of the Stroud Staff. Membership includes representatives from each class and the editor of the Stroud Courier. Dr. Terrill, Head of the English Department, and Mr. Crawn, adviser to the Stroud Courier, serve as advisers.

Books and supplies, a student's most important tools, are purchas from the cooperative bookstore at cost price. All profits derived fro these sales are placed in a fund which the Bookstore Council, co sisting of one representative from each class, controls. The Counc submits suggestions as to what additional merchandise would be usef to the students. The Council also indicates for what purpose the mone in the profit fund should be used.

Cooperative Bookstore

Left to Right: J. Young, E. Thomas, M. Nagorski, Dean Moore, *Adviser;* E. Albenzi, E. Dodson, Mr. Caldwell, *Business Manager.*

XTRA-CURRICULAR

Blue Pencil

First Row, Left to Right: Dr. Terrill, Ac
A. Trigiani, *President. Second Row:* S.
way, F. Pickett, P. Murray, *Treasure*
Reynolds, *Secretary. Third Row:* M. Ne
G. Christman, R. Verdini. *Fourth Ro*
Reynolds, B. Koloski, *Vice-President;* J. S
G. Stanulis.

Blue Pencil Club serves as a stimulus for students interested in the field of literature. Members of the club participate in a variety of programs and discussions, usually on some phase of contemporary writing or on some topic of literary interest. Guest speakers and the club's annual "Culture Day" trip to New York contribute to the social life of the group.

Le Cercle Francais is an organization conducted for student of French. Its aims are to give further practice in hearing and speak ing the French language and to develop knowledge and appreciatio of French thought and culture. The annual spring trip to New Yor affords members an opportunity to visit spots of French culture, t attend French plays and movies, and to dine in French restaurant

Le Cercle Francais

First Row: R. Dreisbach, A. Glass, M. Popoli, R. Ulshafer. *Standing:* R. Oughton, J. Cole, C. Sprado, R. Ainspac, D. Hamel, N. Reynolds, M. Sterner, J. Boyle, R. Verdini, G. Smith, Dr. Kistler, *Adviser.*

Mask And Zany

Row, Left to Right: S. VanZant, J. Ven-
S. Himmel, R. Slezak, E. Benner. *Second*
L. Moyer, M. Gebhart, M. Zoolkoski,
omilla, J. Lacey, L. Talerico, C. Letchak.
d Row: M. Neyhart, V. Fritscher, S.
k, K. O'Donnell, M. Gilmore, S. Tomchik,
vans, M. Hesch. *Fourth Row:* D. Guzzi,
essler, R. Wagner, Mr. Smith, *Adviser;* M.
tenight, J. Sharkey, M. Illingworth, B.
, R. Shellenberger, J. Wilhoit, D. Mari-

You need not be a future Helen Hayes or John Barrymore to be a member of Mask and Zany. The only requirements are an interest in, and the desire to become better acquainted with, all the phases of dramatics. Two plays are produced each year and members broaden their experiences by taking an active part either in the cast, or in one of the important duties backstage.

The Rembrandts, Gainsboroughs, and Van Goghs of our campus have an opportunity to improve their skills in the art club. Meetings are work periods in which each member develops the media of his choice, or becomes familiar, through speakers, with the professional aspects of art. A trip to New York City to visit museums and other places of interest culminates the year's activities.

Putter 'N Paint

First Row, Left to Right: Mr. Johnson, *Adviser;* J. Zeigler, J. Fenninger, J. Girton, C. Gerard, B. McCracken, K. Johnson, P. Boyer. *Second Row:* A. Younkin, M. Younkin, G. Miller, M. Nagorski, N. Bogart.

Euclidean Club

First Row, Left to Right: B. Stanat, *Treasurer;* F. Majewski, D. Robinson, *Secretary;* C. Kern, R. Yacovoni, *President;* J. Schand, J. Gross, *Vice-President. Second Row:* Mr. May, *Adviser;* S. Moore, G. Elastic, D. Lindenmuth, A. Stihler.

Students interested in the various phases of mathematics not readily adapted to classroom work are welcomed in this organization. The main objectives of the club are to promote a wide interest in mathematics and to create a greater appreciation for the value of mathematics in everyday life. Members obtain worthwhile experiences through field trips to banks and stock firms.

Students interested in the wonders of nature and preparing for the profession of a teacher of science are welcomed to this organization. Providing worthwhile experiences and applicable knowledge of nature are its significant purposes. Field trips, hunting and fishing expeditions, and the sponsoring of speakers who lay a sound foundation for the appreciation of nature form the year's program.

Nature Club

First Row, Left to Right: G. Smith, F Oravec, D. DeFranko, M. Caonigro A. Miller, A. Hotinger, B. Skripk, A DeFranko, H. Peters, J. Chase, R Mood. *Second Row:* Dr. Martin, Adviser; S. Beres, J. Orlando, A. Jordan A. DeFranko, R. Hand, R. Caldwall D. Fritts, L. Welebob, D. Cassiano, J Wagner, L. Hahn, R. Rhodes, E. Clark P. Crawn, L. Rymon, F. Herting, J Sommers, C. Fisher, W. Cook, *President;* F. Smith, *Vice-President;* F Fritzinger, R. Moyer.

CHOIR

First Row, Left to Right: Mr. Clelland, *Director;* S. Bright, C. Evans, M. Reynolds, C. Van Arsdale, J. Porcari, M. Hufman, J. Tomes. *Second Row:* J. Miller, B. Butler, G. Adams, M. Dunn, B. Shevlin, S. Slutter, B. McCracken, R. Reichard, G. Shelley, M. Miller. *Third Row:* L. Wolfe, L. Moyer, G. Smith, K. Foch, G. Busick, B. Hilbert, D. Knorr, R. Roper, V. Gilmore, L. Cuningham, J. Troxell. *Fourth Row:* S. Thompson, G. Marington, G. Sherd, J. Doll, C. Hoffman, A. Capuano, A. Herd, E. Thomas, R. Dunbar, R. Meyers, W. Leninger.

All students who enjoy singing in a group and who pass a preliminary audition may join the college choir. The year's activities include providing entertainment at FTA meetings, a Christmas program, a spring concert, and performance at the January and May graduations. Members find a close fellowship in the common bond of music and gain satisfaction in a job well done.

One of the oldest national organizations on campus, the Association for Childhood Education is composed of individuals who aspire to be elementary teachers. A major portion of their program is devoted to the investigation of research on the needs of children and teachers. One of the yearly activities of the club is collecting, repairing, and distributing toys to the children of the community.

A. C. E.

t Row, Left to Right: J. Berger, J. chi, *Secretary;* D. Kalesse, J. Rog- M. Bruchak, J. Del Rossi, F. Wele- *Second Row:* J. Mudry, R. Lobb, Wunderly, Mrs. Seese, *Adviser;* Manvel, M. Pescuma, *President;* D. as. *Third Row:* A. Kulp, B. Butter- d, S. Fredrich, C. Cassati, J. Pittle, Baldwin, A. Dee, P. Morris, H. ckinger, C. VanArsdale, A. Menvitz.

MEN'S DAY STUDENT ASSOCIATION —

Non-resident men students are members of the Men's Day Student Association. Its officers encourage the members to join in the college activities so that ties may be established between day students and dormitory residents. Each year the association joins with its counterpart, the Women's Day Student Association, in sponsoring picnics and co-ed parties at local resorts.

First Row, Left to Right: J. Ross, J. Sluck, T. Zarzeka, W. Thomas, P. Reilly, J. Shafer, T. Ashcroft, F. Mooney, J. Boyle, M. Popo B. Bochinski, M. Wittenbrader, J. Monington, *Secretary;* S. Abel, D. Strickler, E. Rowe. *Second Row:* W. Yost, C. Crum, S. Butts, Chamyney, F. Swider, *Treasurer;* H. Miller, W. Borger, F. Navin, R.Mecca, G. Ropella, L. Welebob, R. Snyder, G. Duffy, *Vice-Preside* R. Hilyard, E. Johnson, J. Bedrin, J. Sakalosky, *President;* Mr. Kerrick, *Adviser;* A. Henits, K. Snyder.

WOMEN'S DAY STUDENT ASSOCIATION —

The Women's Day Student Association consists of those women students who commute to and from college each day. The purpose of the organization is to form a closer alliance between the dormitory students and day students, not only through their own activities, but also through participation in the activities sponsored by the dormitory students.

rst Row, Left to Right: W. Ormiston, A. DeFranco, F. Castravinci, F. Balata, E. Wagner, E. Granitzki, F. Smith. *Second Row:* Mr. utter, *Adviser;* E. Champney, W. Cook, J. Chamberlain, T. Bubba, J. Farugia, P. Falcone, D. DeFranco, N. Martocci, A. Trigiani. *ird Row:* T. Casciano, R. Tucker, W. Thomas, S. Butts, E. Caldwell, J. Wagner, A. Capuano, A. DeFranco, R. Olivetti, M. Marcelino, Roper, J. Herb, L. Ryman, F. Herting, H. Peters, Mr. Eiler, *Adviser.*

← WORLD OUTLOOK CLUB

At any meeting of the World Outlook Club the members can be found discussing current political, economic, and social questions. Students interested in social studies, or in current events and world problems, can find in this active club many views. Occasional trips and guest speakers add variety and life to the several different types of forums and panels which are presented.

irst Row, Left to Right: V. Alberts, B. Garris, S. Plattenburg, J. Marshall, C. Cassati, B. Wellington, M. Spangler, M. Smith, M. Yost, A. McGraw, L. Ceasar, B. Blakeslee, D. Ruggerio. *Second Row:* G. Glasser, J. Leopold, M. Koehler, L. Paff, M. Younkin, F. Schneider, A. Franbenfield, B. Renninger, S. Adams, L. Adams, A. Keilp, G. Williams, M. Neyhart, M. Edwards, R. Hunsinger, A. Younkin, G. Milaw, H. Cassey, M. Huffman, Miss Wheatley, *Adviser.*

First Row, Left to Right: A. Kauffman, D. Herrmann, D. Bennett, D. Weaver, H. Abrams, M. Whitenight, J. Sharkey, R. Bright, W Givens, R. Bleam, S. Morrison. *Second Row:* M. Stimmel, P. Hessler, N. Diviney, J. Fuhrman, N. Behney, M. Bucher, L. Boyd, C Emery, D. Gruss, B. Hughes. *Third Row:* J. Burke, O. Ensor, S. Hoover, P. Watson, U. Deibler, D. Berdy, P. Florig, J. Chamberlai *Treasurer;* L. Brubaker, *President;* J. Miller, M. Sentelli. *Fourth Row:* C. German, C. Brayford, S. Oliveri, J. Weigner, N. Almond J. Andrews, A. Lakata, T. Hawk, J. Sellers. *Fifth Row:* K. Huber, A. Podlaski, B. Hendrie, G. Davit, T. Roscher, C. Leatherman, D Smith. *Sixth Row:* G. Kaiser, W. Davis, S. Wertman, R. Merkle, G. Hatzas, G. Panovec, R. Snyder, J. Oplinger, R. Sprau, R. Reifinger

STUDENT CHRISTIAN ASSOCIATION →

Joining together for an evening of religious thinking in order that better understanding among the various faiths may be fostered is the purpose of the Student Christian Association. Students plan and execute the worship with which all meetings begin. The remainder of the evening is devoted to panel discussions, question and answer periods, or talks on religious questions.

First Row: Boyer, McCracken, Zepp, Baker, Micka, Boyd, Abrams, Behney, Underwood, Schaeffer, Gruss, Stimmel, Read, Celani, Pavelco, Leatherman, Sellers. *Second Row:* Hessler, Dallmeyer, Gebhart, Paicari, Young, Miller, Geigel, Nagaki, Romani, Krystyniak, Gibbs, Wolfgang, Kosover, Itterly, Keller, Fees. *Third Row:* Dallmeyer, Gutierrez, Neas, Koman, Hoover, Ensor, Herrmann, Dunn, Comilla, Zoolkoski, Stoudt, Murphy, Morrison, Ormiston, Hughes, Brubaker. *Fourth Row:* Maulsby, Deibler, Berdy, Kauffman, Bennett, Troutman, Weaver, Fuhrman, Diviney, Galambos, Bright. *Fifth Row:* Florig, Zerby, Tchorz, Weyand, Sharkey, Givens, Powers, Weigner, Oliveri, Demich, Gall. *Sixth Row:* Zardis, Baker, Elgaway, Shaffer, DiTorrice, Panovec, Andrews, Sprau, Bjorn, Reifinger, Mahle, Folmer. *Seventh Row:* Smith, Stewart, Jarrett, Merring, Brayford, Miller, Foley. *Eighth Row:* Norman, Wertman, Podlaski, George, Lakata, Morgan, Roth, Hawk, Oplinger, Whitenight, Smith, German, Burke, Snyder, Davis.

← VARSITY "S" CLUB

Any student who has earned the coveted Varsity "S" for participation in college athletics has the privilege of joining the Varsity "S" Club. Promoting sportsmanship and developing high standards of conduct among the members of our athletic teams are the chief aims. The Varsity "S" Minstrel, sponsored by the club, is one of the bright spots of the spring social season on campus.

First Row, Left to Right: Stimmel, Dunn, Baker, Bingaman. *Second Row:* Parstra, Girton, Miller, Knidt, Snell, Rufe, Arasin. *Third Row:* Milligan, Ferraro. *Fourth Row:* Kauffmen, Void, Young, Benner, Bart, Rogers, Read, *Treasurer;* Haas. *Sixth Row:* Christman, Rhodes, Zerbe, Hessler, *President. Seventh Row:* Himmelberger, Gromlick, Rider, Ziminsky, Hoffman, Guhl, Greave, Dallmeyer, Ruddy, Jones, George, Reifinger, *President;* Dr. Warren, *Adviser;* Frantz, *Treasurer;* Christensen, Miller, Weyand, Boyer, Jarrett, John, Krick, Zardis, Zepp, McKinney.

← HEALTH EDUCATION CLUB

The Health Education Club welcomes into its membership all students who are specializing in health and physical education. The members are represented by a council which formulates the year's calendar, keeping in mind such objectives as promoting a fine professional spirit and selecting outstanding speakers and programs in the health and physical education field.

Left to Right: M. Wallace, B. Hendrie, D. Weyand, J. Sabatini, S. Fees, M. Spangler, S. Wertman, P. Norman.

CHEERLEADERS

East Stroudsburg is especially proud of this group of girls who are school spirit personified. Their buoyant enthusiasm combined with grace and charm have helped to solidify team support.

These eight vivacious lassies are an integral part of every victory, and we salute them in their co-operative effort to guide an enthusiastic student body and to bolster team morale.

Joan Sabatini and Sandra Fees, our energetic co-captains of the cheerleaders.

First Row, Left to Right: M. Nagorski, J. Mazurik, S. Jarrett, W. McCullough, S. Elgaway, R. Wagner, V. Caruso. *Second Row:* J. Stanulis, D. Renaldo, M. Popoli, B. Bochinski, Mr. Crawn, *Adviser;* T. Hawk. *Third Row:* H. Goetz, E. Duffy, E. Benner, F. Pascelli, F. Swider, R. Ainspac.

THE STROUD COURIER

EXECUTIVE BOARD

Seated, Left to Right: H. Goetz, *News Editor;* D. Wagner, *Co-Managing Editor;* E. Duffy, *Editor;* T. Hawk. *Sports Editor. Standing:* M. Nagorski, *Business Manager;* W. McCullough, *Co-Managing Editor;* Mr. Crawn, *Adviser;* F. Piscelli, *Layout Editor;* F. Swider, *Copy Editor.*

What focuses attention on personalities and campus events more effectively than the Stroud Courier? A collection of editions for any two semesters will provide the recipient with a comprehensive history of that year. With a staff of talented and hard working people, this newspaper plays a dominant role in molding campus opinions. In return for their diligent work, members of the staff develop journalistic talent which may be of future use.

The Stroud Courier is a member of the Columbia Scholastic Press Association and has consistently received a first place award from that body. The Courier is honored to have on its staff Richard Weber, who is President of the Columbia Scholastic Press Association.

Left to Right: J. DeRaymond, Dr. R. Kistler, P. Hessler, D. Smith, D. Stafford, J. Sakalosky.

THE STROUD STAFF

Editor-in-Chief	DeWitt Smith
Assistant Editor	Joseph DeRaymond
Business Manager	Joseph Sakalosky
Assistant Business Manager	Donna Stafford
Scheduling Manager	Pauline Hessler
Literary Editor	Carol Perkins
Art Editor	Claudette Kier
Sports Editors	Sandra Fees
	Thomas Spillane
Sales Manager	Ronald Ulshafer
Advertising Manager	Lester Gibbs
Adviser	Dr. Ruth B. Kistler

The staff of the 1957 STROUD has dedicate much time to compiling a permanent record of th past year, which we sincerely hope meets with th approval of every student and faculty membe Deadlines to be met, pictures to be taken, cop to be proof read — all these have consumed th time and energy of the staff.

However, the pleasure derived from the finishe product and pride in a job well done overshado all else. We believe the 1957 STROUD will de serve a place among your most treasured co lege remembrances.

Seated: C. Perkins. *Standing:* J. DeRaymond, N. Reynolds, D. Christensen, E. Smith, C. Gruen.

Seated: C. Kier, J. McComb. *Standing:* B. Baatz, M. Flynn.

Seated: S. Fees. *Standing:* D. Berdy, U. Deibler, L. Arner, J. Huxel, J. Seese, H. Facey, W. Sullivan.

Seated: J. Tregellas, L. Gibbs, J. Brady, R. Meyers. *Standing:* H. Craige, J. Springer.

Seated: D. Eckert, E. Duffy, R. Ulshafer, J. Sabatini. *Standing:* K. Mahle, A. Kauffman, A. Read, J. Fuhrman, R. LaCoe.

HONORARIES

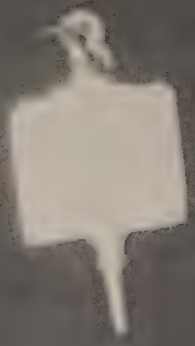

Seated, Left to Right: W. Smith, W. Sullivan, C. Perkins, J. Sabatini, M. Sterner, B. Baatz, D. Gruss, D. Smith. *Standing:* T. Jones, D. Stafford, R. Ulshafer, W. Bjorn, P. Hessler, W. Pfeffer, C. Quinn.

WHO'S WHO

Who's Who is a national organization founded primarily to give recognition to the outstanding students in colleges and universities throughout the United States. The quota is proportionate to the school enrollment and is determined by the national committee. East Stroudsburg students are nominated by a special faculty committee which bases its selection on the student's scholarship, cooperation, leadership, citizenship, and service to the college.

A biographical sketch of each member is included in the annually published book, WHO'S WHO IN AMERICAN COLLEGES AND UNIVERSITIES. These so honored are also presented with a certificate award and are entitled to the services of the organization's placement bureau.

Belonging to this organization is a challenge as well as a responsibility. In their chosen fields these people are expected to train and mold the citizens of tomorrow.

KAPPA DELTA PI

Kappa Delta Pi, a national honorary educational society, was established in order to stimulate scholarship and maintain the highest educational ideals. It offers a close fellowship for those dedicated to unselfish service to society through the teaching profession. Membership to the Gamma Xi chapter, one of the highest honors accorded to a student, is open to those juniors and seniors who have achieved a quality point average of 2.2 and who possess qualities of leadership and service in both curricular and extra-curricular activities.

Programs are of a professional nature, those of special interest being open to the entire student body. The Dean's Tea, one of the main events of the year, is sponsored by Kappa Delta Pi. All students named to the Dean's List for the previous semester are invited to attend.

A new project undertaken by the Gamma Xi chapter is the awarding of special recognition to the outstanding student on campus during the year. Judgment is based not only on scholarship but also on outstanding service to the school.

Seated, Left to Right: S. Plattenberg, C. Quinn, L. Arner, *Recording Secretary;* M. Sterner, W. Sullivan, *Vice-President;* J. Spanitz, C. Perkins, *President;* B. Hendrie, J. Sabatini, *Corresponding Secretary;* C. Underwood, R. Hilyard, *Treasurer;* F. Michl, *Historian. Second Row:* U. Deibler, C. Gruen, W. Wohkittel, C. Dargay, R. Ulshafer, J. Stachura, H. Potter, R. Lobb, K. Najaka, J. Slutter, D. Smith. *Third Row:* Dr. McGarry, *Adviser;* J. Cardoso, F. Swider, A. Glass, R. Frantz, J. Saunders, Mrs. McKeel, F. Dallmeyer, J. Fuhrman.

Seated, Left to Right: Dr. Moore, *Adviser;* F. Mooney, E. Rider, *Vice-President;* C. Dargay, *President;* J. Pezzuto, *Secretary;* W. Wohkittel, *Treasurer;* S. Younkin, Mr. May. *Standing:* C. LeBar, H. Potter, J. Orth, F. Majewski, L. Koller, L. Arner, D. Smith, J. Gross, H. Peters.

SIGMA ZETA TAU

Capturing the Founders' Cup in 1954 focused national attention on Tau Chapter of Sigma Zeta, the national honorary society in science and mathematics. Only upperclassmen who have displayed outstanding achievements in their chosen field of specialization are worthy of membership in this society.

The chapter advocates and promotes the continuing accumulation of scientific knowledge through research, guest speakers and intensive study. Conferences and industrial plants challenge members to consolidate theoretical ideas into concrete scientific principles.

As a special service to collegemates, Sigma Zetans offer assistance to students needing and seeking help with problems concerning science or mathematics. This service provides the members with valuable experience that will be needed in their future roles as teachers.

Standing: J. Rogers. *First Row, Left to Right:* T. Bubba, J. Farugi, W. Powell, S. Meyers, T. Leshko, J. Martin. *Second Row:* R. Jones, *President;* T. Williams, *Secretary;* R. Franz, K. Hagenbuch, T. Tregellas. *Third Row:* W. Leininger, *Corresponding Secretary;* R. Rufe, Dr. Smith, Dr. Creveling, *Advisers.*

GAMMA THETA UPSILON

Gamma Theta Upsilon is a national professional geography society represented on our campus by the Omega chapter. The purpose of this organization is to advance geographic knowledge in the teaching field. Membership is open to all students who have met the necessary scholastic requirements and who are majoring or minoring in the field of geography.

The society promotes professional interest by including in its program illustrated lectures, trips to geographical conferences, and group discussions of topics geographical in nature. The organization also works in close cooperation with the college geography department, which sponsors a geography conference each spring which is attended by many in-service teachers and leaders in the geography field. All of this is an integral part of the objectives to aid future teachers to do a more thorough and comprehensive job in the teaching of geography.

SIGMA TAU DELTA

One of the newest and most rapidly advancing organizations on campus is the Delta chapter of Sigma Tau Delta, professional English honorary society, which comprises over one hundred chapters. This society has been created for the purpose of "promoting the mastery of written expression, encouraging worthwhile reading, and fostering a spirit of fellowship among men and women specializing in English." The criteria for membership are based on class status, above-average scholastic standing, and a professional interest in English, as well as creative ability in writing.

During the first two formative years, the activities engaged in by the members of Sigma Tau Delta have been many and varied. Speakers, panel discussions, illustrated lectures, and annual trips have all created interest in this new society. Plans for larger membership and for new and unusual programs should combine to make this one of the finest and most active societies on campus.

Seated, Left to Right: Dr. Smith, *Adviser;* W. Sullivan, N. Reynolds, *Secretary;* R. Graham, *President;* H. Facey, *Treasurer;* C. Gruen, Mr. Fritts. *Standing:* E. Kovalt, F. Possuelli, A. Glass, R. Ulshafer, J. Cardoso.

ALPHA PHI OMEGA

Alpha Phi Omega, a scouting fraternity founded on the principles of fellowship and cooperation, is designed to be of service, not only to the members, but also to the college and to the community. One of the major services rendered to the college is the direction of traffic and parking for Homecoming Day, Alumni Day, and the various educational functions held on campus. Delta Epsilon, our local chapter, also sponsors an "Ugly Man" contest to raise money for the purpose of sending local boys to Boy Scout camps.

In serving the community, Alpha Phi Omega assists with the local scouting program and sponsors a blood drive in cooperation with the Monroe County Red Cross. The drive this year was one of the most successful of any in which APO assisted.

The fraternity encourages the fulfillment of responsibility and the development of leadership qualities in all its members.

Seated, Left to Right: N. Snyder, R. Kearn, *Treasurer;* R. Foley, *President;* F. Navin, *Vice-President;* J. Widitz. *Standing:* D. Eckert, T. *Tregellas,* G. Lastick, H. Smith, R. Rufe, R. Krickenberger, J. Kinneman.

Seated, Left to Right: M. McGroarty, *Vice-President;* B. Baatz, J. Martin, *Treasurer;* S. Fees, *Secretary;* P. O'Neal, *President;* Miss McFarland, *Adviser;* J. Sabatini, S. Younkin. *Standing:* B. Garabrant, C. Perkins, R. Hilyard, A. Mendlovitz, R. Olivetti.

ALPHA PSI OMEGA

Alpha Psi Omega, an international honorary dramatic society, with Iota Omicron the local chapter, was established on the campus of East Stroudsburg in 1945. To be eligible for membership one must have satisfactory scholastic standing and must meet the requirements of both the national constitution and the local chapter.

The members of the organization endeavor to develop dramatic talent and the art of acting, to cultivate an interest and appreciation for the best in the theater, and to unite the dramatic groups of all colleges and universities.

The Iota Omicron chapter sponsors and participates in various activities on the campus and in the community, including two three-act plays, the Christmas Pageant, several radio plays throughout the year, and a New York theater trip.

The society accepts new members twice a year, at which time there is a traditional initiation dinner.

Jeanette sporting her Sunday best, perfect for any tea.

FASHIONS FOR '57

In the swim or in the sun, Joan will not be alone on any beach.

Rosemary would attract eyes from all sides in her two piece linen ensemble.

Bobbie, looking like a dream in a cloud of white net.

"Sorry, George. Maybe next time."

THE PHILADELPHIA STORY

"What shall I say now, Dex?"

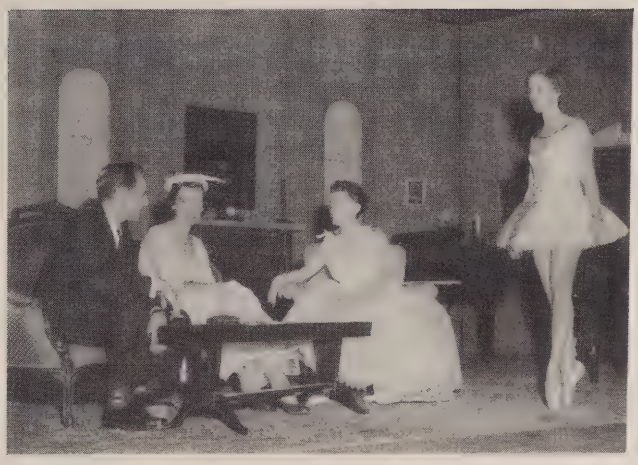

"Are we impressing you?"

"EXTRAVAGANZA"

featuring EDDIE GRADY and his COMMANDERS

Eddie Grady and the Commanders swing out with "Oh!"

Dr. Theodore Moore crowns Shirley Neas "Queen of the Junior Dance".

Extravaganza's Queen and her court.

Soft lights . . . sweet trombone . . . starry eyes.

Let's try "Honey in the Horn" for a change of pace.

The Queen's dance, featuring Shirley Neas, Dick Merring, and the entire court.

Something amusing seems to have captured the fancy of the faculty.

"Hear that, ladies? A bank robbery!"

Did you say "Strange Boarders"?

STRANGE BOARDERS

What a time to faint!

Of course we believe you, professor.

THE SENIOR BALL, 1956

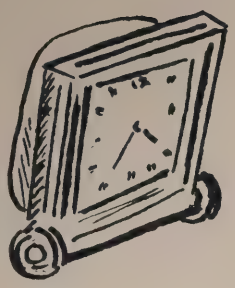

The pause that refreshes.

Springtime . . . Senior Ball . . . Shawnee-on-the-Delaware.

The swish of taffeta . . . The scent of gardenias . . . A memorable evening.

The Wednesday night dances provide for
break in the daily routine.

Diversions Incorporated

The opening paragraph is weak, don't you think?

The comrades of the third fl

Saturday night at East Stroudsburg.

After a two hour deliberation, Rum finally moves his knight.

The 9 p. m. break for the snack bar.

Case steals the ball from a surprised Cheyney forward.

MacLaughlin leaps high to gain the advantage of a jump-b

SEASON'S RECORD

ESSTC		Opp.
63	Millersville	80
85	Wilkes	80
74	Kutztown	64
75	Montclair	59
102	Trenton	65
57	Scranton	89
93	Kings	101
66	Millersville	83
96	Cheyney	52
68	Kutztown	71
66	Panzer	107
82	Patterson	81
69	West Chester	66

Tom Spillane recreates the shot which won the Patterson game.

Wiggins lays up for two in the closing seconds of the Cheyney game.

First Row, Left to Right: T. Spillane, H. Mihalik, S. Oliveri, H. Case, R. Troutman, J. Burke. *Second Row:* Dr. Reed, Coach; C. German, M. Sentilek, D. MacLaughlin, C. Stauffer, C. Galombos, C. Weigner, W. Smith.

Basketball

The Varsity Basketball team played hot and cold during the 1956-57 court campaign. The team seemed to labor under poor shooting while losing, yet at all times showed spark and drive which held the admiration of the close followers of the team.

The Big Red showed fine training in sportsmanship by winning and losing graciously at all times. The team is composed mainly of underclassmen, but will feel the loss of three seniors, "Kelly" MacLaughlin, high scoring transfer student, and four year veterans Wilmont Smith and Tom Spillane.

Coach Reed has a fine nucleus of underclassmen around which he can build next year's club.

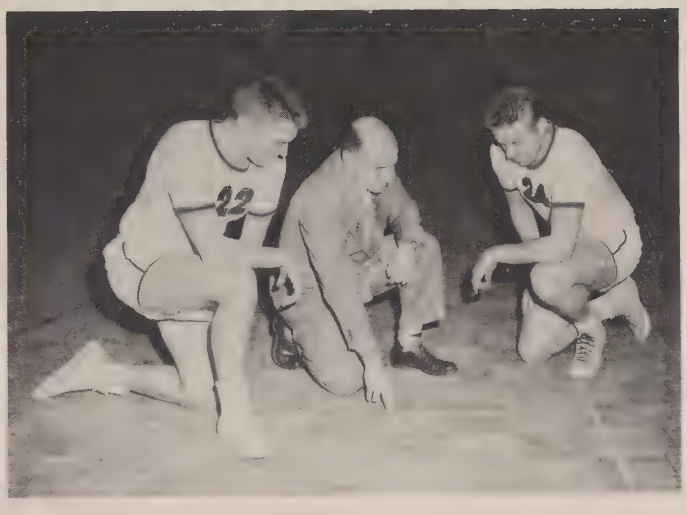

Coach Reed maps out strategy with co-captains German and MacLaughlin.

"This play works well," say co-captains Herrmann and Diviney.

Who starts, Coach? They're all tops!!

SEASON'S RECORD

ESSTC		Opp.
65	Misericordia	45
73	Cheyney	29
66	Misericordia	53
57	Temple	53

Women's Basketball

First Row, Left to Right: N. Schaeffer, N. Diviney, D. Herrmann, R. Steele. *Second Row:* D. Weaver, *Manager;* H. Abrams, A. Majka, M. Bucher, N. Behney, T. Dulzeski, *Manager. Third Row:* P. Schotta, P. Fisher, P. Hessler, J. Fuhrman, C. Whytock, V. Yurhiewicz, Miss Venezia, *Coach. Fourth Row:* J. Malocssay, O. Ensor, C. Underwood, L. Boyd, B. Snyder, K. Kush, M. Birosik.

"Make that lay-up, or it's to the salt mines" is ne Venezian cry heard by every Warriorette on the ardwood.

The worth of this motto was effectively demontrated in the opener against Misercordia, won by ast Stroudsburg 65-45, and again in the contest ith Cheyney with the Warriorettes again the vicors by a score of 73-29.

Sharing the honors as co-captains of this year's eam are Nancy Diviney and Doris Herrmann. In addition to these two, Miss Venezia will be losing two other senior stars, Pauline Hessler and Joyce Fuhrman, plus team manager, Diane Weaver.

Ruby Steele, Betty Snyder, and Vicki Yurhiewicz are just a few of the many E.S.S.T.C. lassies who will be called upon to fill these vacancies.

What would we do without our manager?

Betty Snyder goes in for the kill in the Cheyney game.

Sink it, Diviney.

Wrestling

First Row, Left to Right: J. Orlando, A. Boger, D. Grivera, B. Hayne, P. Reiley, M
Porta. *Second Row:* B. Givens, T. Craige, B. Crickenberger, S. Rosenberg, R. Schmoc
Gilbert, L. Bolmer, Dr. Ockershausen, *Coach;* G. DiTorrice.

In the closing seconds of the second period, Bruce Hayne pins Joe Atwell to clinch a 20-7 victory over Elizabethtown.

Coach Ockershausen's matmen added anot
laurel to an overflowing trophy case by beating W
Chester for the first time in the sport's history. Alo
with this stimulating win, we also placed well in t
state meet, and took a big toll of opponents on t
schedule.

Action and finesse in all the weight classes alo
with intense competition within the team proved to
the formula for success.

SEASON'S RECORD

ESSTC		Opp.
15	Wilkes	19
2	Millersville	25
24	Elizabethtown	10
17	West Chester	14
14	Bloomsburg	17
28	Brooklyn Poly	8

Coach Ockershausen points out a weak point in Boger's hold on teammate Craige.

First Row, Left to Right: J. Sharkey, R. Kessler, J. Troutman, R. Black. *Second Row:* J. Keller, L. Spencer, W. Ormiston, W. Stauffer, R. Zimmerman, G. Williams. *Third Row:* N. Hartranft, R. Snyder, R. George, *Manager;* R. Folmer, R. Bright, H. Kline, Mr. Grimm, Coach.

Swimming

The Aquamen of Coach Frank Grimm undertook one of the toughest slates in years and in many cases proved to be the giant killers. The team put a scare into all their opponents and in doing so has proven time and time again that training, patience, and drive can and will win events.

This year the team took a giant step in the direction of restoring swimming to its place among the strongest of the varsity sports on campus.

Bumper Ormiston executes a perfect swan dive.

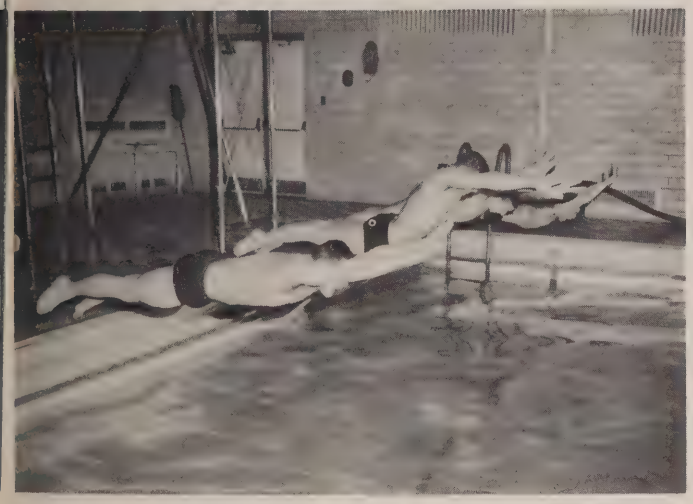

Folmer and his three teammates perfect their starts in a practice session.

SEASON'S RECORD

ESSTC		Opp.
29	Cortland	57
32	West Chester	54
28	Villanova	58
59	Lock Haven	27
52	Brooklyn Poly	34
35	LaSalle	51

First Row, Left to Right: D. Benner, P. Cruciani, D. Dennis, G. Dunbar, G. Rumberger, F. Athis. *Second Row:* Dean Martin, Coach; R. Daniels, C. Cosover, C. Bensinger, D. Saul, K. Bjorn.

J. V. Basketball

Daniels widens the gap in the fourth period of the Cheyney J. V. game.

Under the able coaching of Dean Eugene Martin the "Little Red" won more than they lost and did both in a gracious manner.

Many of the yearlings will be seeking a berth on the Varsity in the coming year, for they have proven their value with this year of training.

Spring

The world lies once more virescent in its dress.
Look! From my window you will see spring's soft caress
Illuminating the sedentary shadows of winter,
Waking a forgotten world from its forgetfulness.

An indolent cloud that drops a silver tear
Awakes the lilacs white in blossom here,
Unbinding the long-imprisoned fragrance
Which had waited past the winter to appear.

See April now discard the chain
Which binds her feet from walking in the rain!
And evening spread the shroud of darkening still
To hide from sight the snowdrifts that remain.

And when the seventh hour disdainfully rejects the light
And leaves to reign the intonations of the night,
Walking in nocturnal solitude the unknown streets,
I watch the winter stillness in its flight
And sing the songs of spring.

Nancy Reynolds

EXTRA-CURRICULAR

10:25 rush to Oakes.

Home for the weekend — the grand exodus begins.

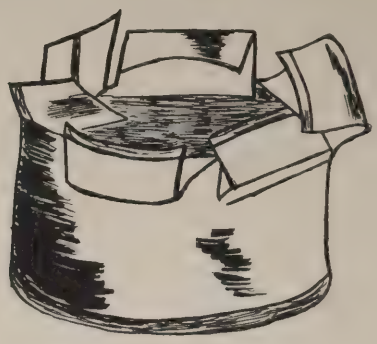

9:50 at Fred's.

Who put salt in the sugar?

But Mrs. Colonius, I'm a growing boy!

Jones Beach . . . . WOW!

Hurry, Midge, you'll be late.

Moe, Dale and Shirl on "Slop Line."

First Row, Left to Right: C. Laurenson, D. Judge, J. Powers, R. Kramer, D. Smith. *Second Row:* G. DiTorrice, D. Roth, W. Jubinsky, J. Newell, J. Smith, T. Budnovitch, D. Rice, T. Hawk. *Third Row:* H. Smith, Dr. Pearson, *Ass't Coach;* J. Oplinger, J. Keyser, B. Hartman, D. Johnson, J. McLaughlin, Dr. Ockershausen, *Coach,* J. Zawatsky.

BASEBALL

Ball four and the bases are loaded.

A young, untried nine built around grit and desire to play ball met Coach George Ockershau en at the beginning of the 1956 season. Althoug "Old Man Experience" was not with the team, the managed to hit, talk, and steal their way into a 6- log.

Returning this year will be such stellar senio stars as Denny Roth, Geets DiTorrice, Dave Smith and Jack Powers to aid a strong, eager underclas team to the diamond wars of 1957.

Jubinsky, safe at home in the Trenton game.

Leading off for the Warriors — Dave Smith.

SEASON'S RECORD

ESSTC		Opp.
9	Wilkes	1
7	Panzer	5
1	Kutztown	6
9	Scranton	2
12	Kutztown	8
1	Wilkes	7
9	Trenton	6
5	Rider	11
3	Trenton	7
9	N.Y. Comm. Col.	10
5	O. C. Comm. Col.	3

Get that Trenton man, Jack.

TRACK

Good distance, Sid.

The cindermen had one of the best seasons many years here on Normal Hill. They managed win four and lose one in dual competition while t ing a third place in the Penn Relays and a seco in the Pennsylvania State Teachers Meet.

The one dual loss, coupled with the loss West Chester in the State meet, were the only m to a fine season by a well conditioned team.

With the lightning-like sprints of Larry Morg and the perpetual running of Jerry Sharkey acco panied by high jumping Ed McAndrew, pole vau ing Dave Persons, and broad jumping Dick Beri the Warriors were the team to beat.

SEASON'S RECORD

ESSTC		Opp.
82½	Montclair	43½
40½	West Chester	85½
94	Trenton	32
115½	Brooklyn Poly	10½
75	Bloomsburg	51

Smiley Persons displays excellent form on the po vault.

Donovan scores with javelin.

First Row, Left to Right: D. Donovan, J. Sellers, C. Weigner, H. Staeger, S. Morrison, B. Hughes, G. Keller. *Second Row:* C. Bergman, D. Persons, P. Sheckler, R. Yasson, E. Brewer, R. Berish, K. Schnure. *Third Row:* R. Brown, *Manager;* P. Brescia, R. Alger, L. Morgan, P. Keirsted, J. Sharkey, C. Brayford. *Third Row:* Dr. Reed, *Ass't Coach;* Dr. Rosenberger, A. Gall, W. Hartranft, W. Sluck, Mr. DeNike, *Coach.*

Keller and Staeger — up, over, and into the home stretch.

Dick Berish puts for distance.

WOMEN'S TENNIS

First Row, Left to Right: J. Fuhrman, P. Hessler, A. Kauffman, D. Weaver. *Second Row:* J. Spencer, *Manager;* D. Herrmann, M. Stoudt, P. Zimmerman, Miss Whitenight, *Coach.*

Smash! Another fine season was displayed by Coach Mary Whitenight's Warriorettes on the tennis courts. Among the victories compiled, the hardest fought match was against Drexel which resulted in a 3 - 2 score for ESSTC.

Ace player throughout the season was Joyce Fuhrman; she was assisted by other senior teammates who were Pauline Hessler, Diane Weaver, Arlene Kauffman, Nancy Diviney, and Doris Herrmann. These girls reluctantly leave their racquets behind to many promising underclassmen. To these girls we say "Good Luck."

SEASON'S RECORD

ESSTC		Opp.
2	Alumnae	3
3	Dexel	2
2	Ursinus	3
5	Temple	0

A winsome foursome — Herrmann, Hessler, Kauffman, and Weaver.

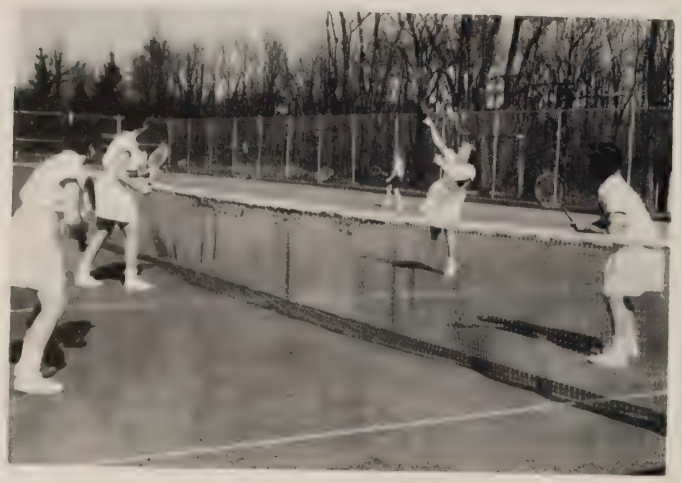

Nice kill, Joyce.

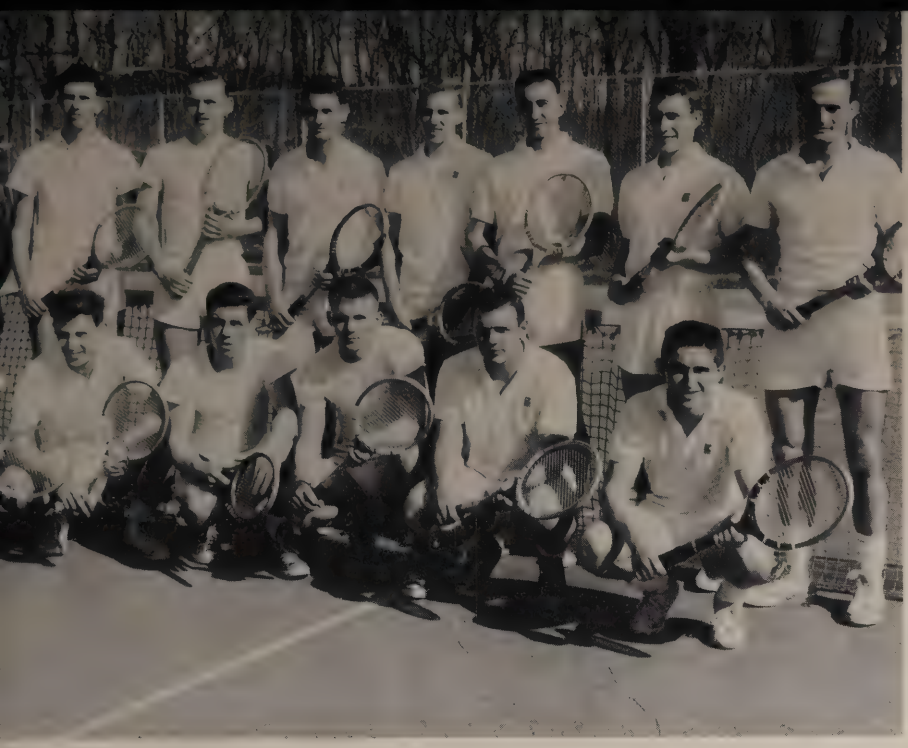

MEN'S TENNIS

t Row, Left to Right: W. Reeser, D. Gribben, L. Bolmer, J. Keller, W. Berger, R. Berkholder.
ond Row: Mr. Grimm, Coach; J. Fisher, B. Lamber, C. Leatherman, K. Mahle, T. Roscher, Mitke, L. Hill.

SEASON'S RECORD

ESSTC		Opp.
5	Panzer	4
5	Kutztown	4
7	Kutztown	2
7	Trenton	2
2	Brooklyn Poly	7
4	Rider	5
5	Trenton	4

Aided by a strong squad of returning veteran team members, the charges of Coach Frank Grimm amassed a record of five wins and two losses. Led by captain Lee Hill, Karl Mahle, Craig Leatherman, and Ted Roscher, the Warriors were able to contend with all opponents except Brooklyn Poly and Rider.

With the coming of spring this year, the courtmen will again seek that evasive undefeated slate. Coach Grimm has experience and depth to mold into a hard hitting, tough to beat squad.

Lee Hill displays form that makes him a number one player. Smash it Lee.

Gribben, Mahle and Roscher battle it out.

Florence Brizzy and Dee Koman display their outstanding archery form.

The gold has been wounded severely once ag
by the sharpshooters under the guiding eye
Coach Katherine Griffith. With three wins and
losses, this recently added varsity sport has w
itself high recognition among the sports at ESST

East Stroudsburg took part in the national Te
graphic Archery match again this year and w
honored to have Dee Koman place in Class B, a
Fay Dallmeyer and Florence Brizzy place in Class

The senior Robin Hoods, Dorothy Gruss, Da
Bennett, and Mary Jane Stimmel will be leavi
their bows unstrung for competent successors.

SEASON'S RECORD

ESSTC		Opp.
1066	Drexel	611
1201	U. of P.	1097
2236	Telegraphic Meet	

Bennett, Gruss, and Stimmel aim high for perfection.

Left to Right: Miss Griffith, *Coach;* N. Behney, J. Barnett, D. Koman, F. Brizzy, A. Gergel, N. Miller, M. J. Stimmel, J. Smith, D. Gruss, D. Bennett, F. Dallmeyer.

ARCHERY

CURRICULAR

NO. 3 ACME SYNCHRO SHUTTER
V
25
50
100
200
B
T
8 1/2 in. RA229
Kodak
Commercial
MADE IN U. S. A. BY ILEX OPTICAL CO. FOR
EASTMAN KODAK COMPANY, ROCHESTER, N.Y.
45
32
22
16
11
8
6.3

Seated, Left to Right: Mr. Irving W. Foltz, *Adviser;* J. Powers, *President. Standing:* S. Neas, *Women's Treasurer;* W. Miller, *Men's Treasurer;* C. Quinn, *Vice-President;* B. Baatz, *Secretary.*

Senior Class Officers

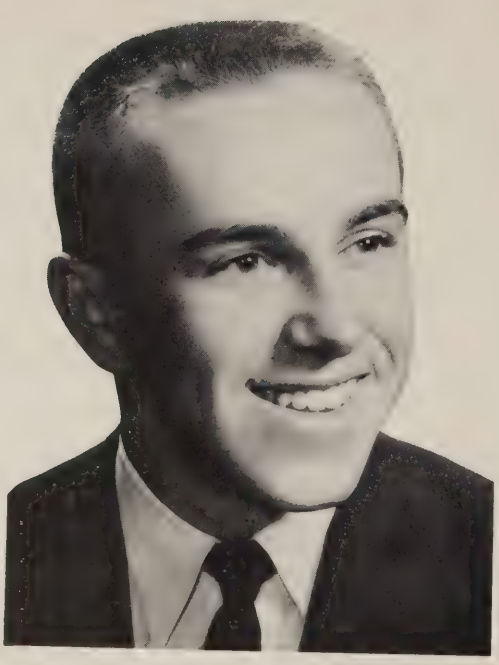

John Powers, the President of the Class of 1957 for the past two years.

JOHN E. ANDREWS

Genial Reserve

reemansburg, Pa. Health Ed.

CTIVITIES: Co-Captain Football Team, arsity "S", Track, MRA, Health Educa-on Club, FTA.

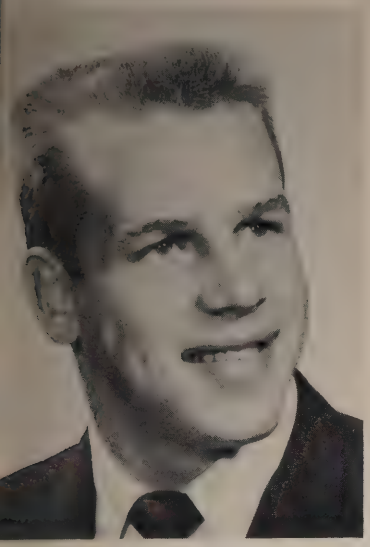

LOUISE FEIDLER ARNER

Unintentional Humor

Northampton, Pa. Secondary

ACTIVITIES: Chorus, Sec. Sigma Zeta Tau, Rec. Sec. Kappa Delta Pi, WEC, Co-Operative Book Store, Recreation Council, FTA, WRA, STROUD Staff.

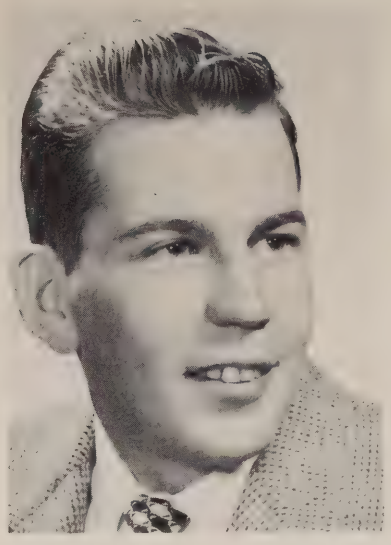

JAMES F. AUSTIN

Quick Napper

West Pittston, Pa. Secondary

ACTIVITIES: FTA, Senate, MRA, Euclidean Club.

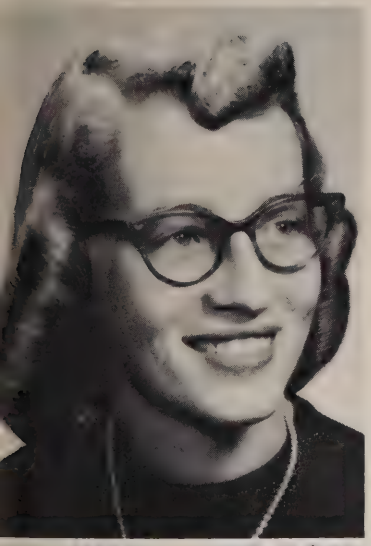

SHIRLEY A. ANGSTADT

True Companion

Pottstown, Pa. Elementary

ACTIVITIES: Sec. Band, Sec. Nature Club, Entertainment Council, FTA, WEC, WRA, SCA.

BARBARA A. BAATZ

Magic Palette

Sharon, Pa. Elementary

ACTIVITIES: Alpha Psi Omega, Mask & Zany, Nature Club, Sec. Social Council, Who's Who, WEC, Chorus, FTA, Sec. of Class, Art Club, WRA.

C. DALE BENNETT

Smooth Equestrienne

Reisterstown, Md. **Health Ed.**

ACTIVITIES: Health Education Club, Varsity "S", WRA Board, FTA, Band, Basketball, Hockey, Archery, SCA, V. Pres. Athletic Council, Stroud Courier.

DORIS R. BERDY

Little Dynamite

Kingston, Pa. **Health Ed.**

ACTIVITIES: Varsity "S", Health Education Club, Gym Team, Senate, STROUD Staff, FTA, WRA, SCA.

FRANCIS X. BEREZNAK

Cheerful Levity

Freeland, Pa. **Secondary**

ACTIVITIES: FTA, Nature Club, World Outlook Club, MRA.

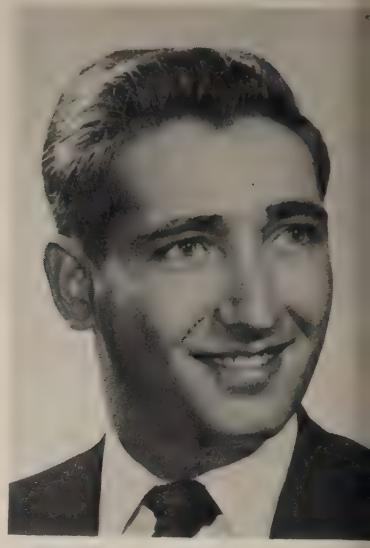

RICHARD A. BERISH

Herculean Power

Harford, Pa. **Health Ed.**

ACTIVITIES: MRA, Track, Basketball, Varsity "S", Health Education Club, FTA.

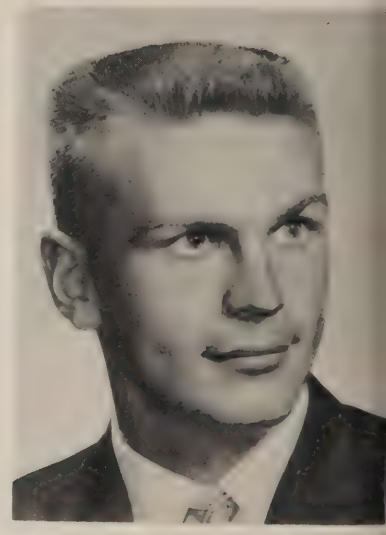

WALTER A. BJORN

State-Wide Leader

Damascus, Pa. **Health Ed.**

ACTIVITIES: Basketball, Football, Varsity "S", Health Education Club, Who's Who, MRA, State President FTA, Treas. FTA.

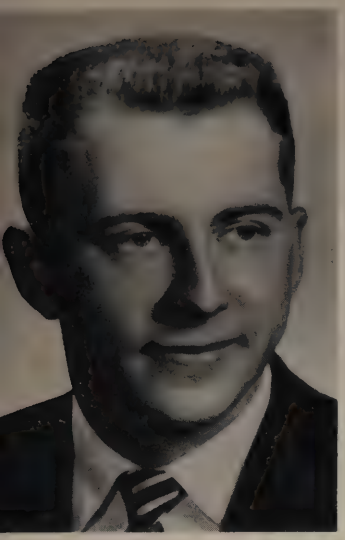

ARTHUR G. BOGER

Impeccable Neatness

Easton, Pa. **Health Ed.**

ACTIVITIES: Co-Captain Wrestling Team, SCA, Track, MRA, FTA.

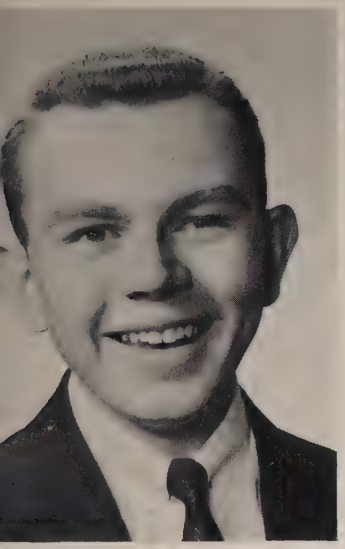

RICHARD J. BOYLE

Boundless Loyalty

Mahanoy City, Pa. **Secondary**

ACTIVITIES: World Outlook Club, Nature Club, SCA, Chairman Entertainment Council, MRA.

JOYCE J. BRADY

Well-Rounded Knowledge

Lehighton, Pa. **Health Ed.**

ACTIVITIES: FTA, WRA, SCA, Health Education Club, STROUD Staff.

ROBERT H. BRIGHT

Friendly Dutchman

Robesonia, Pa. **Health Ed.**

ACTIVITIES: Varsity "S", Soccer, SCA, MRA, Health Education Club, Band, Chorus, Gym Team, FTA, Swimming.

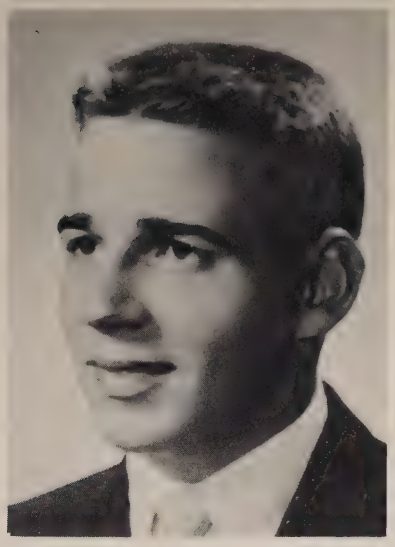

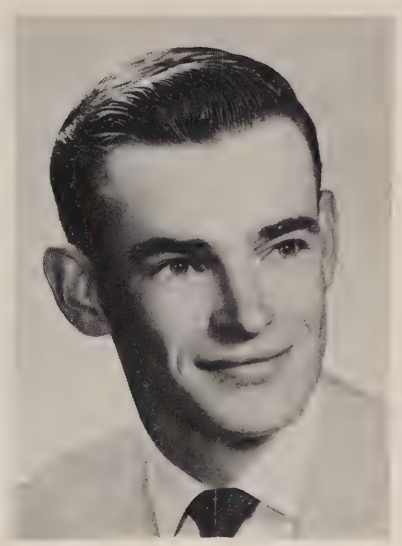

EDWARD F. BREWER JR.

Jovial Humor

Meshoppen, Pa. **Health Ed.**

ACTIVITIES: Health Education Club, SCA, FTA, MRA, MEC, Basketball, Track, Men's Day Student Association.

ANN FRANCES D. BUSCHI

Demure Manner

Bethlehem, Pa. **Secondary**

ACTIVITIES: Art Club, Treas. Sigma Zeta Tau, Kappa Delta Pi, WEC, FTA, WRA.

JOHN G. BUSCHI

Profound Moments

Bethlehem, Pa. **Secondary**

ACTIVITIES: V. Pres. French Club, Sigma Zeta Tau, Kappa Delta Pi, FTA, MRA.

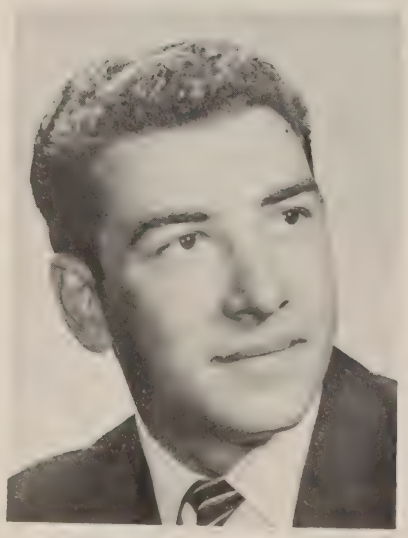

RAYMOND J. BUSSOLARI JR.

Casual Conversation

Plymouth, Mass. **Health Ed.**

ACTIVITIES: Varsity "S", Health Education Club, FTA, MRA, Basketball, Soccer.

MARTIN T. BYRER

Science Enthusiast

Stroudsburg, Pa. **Secon**

ACTIVITIES: SCA, Nature Club, E dean Club, STROUD Staff, FTA, M Men's Day Student Association.

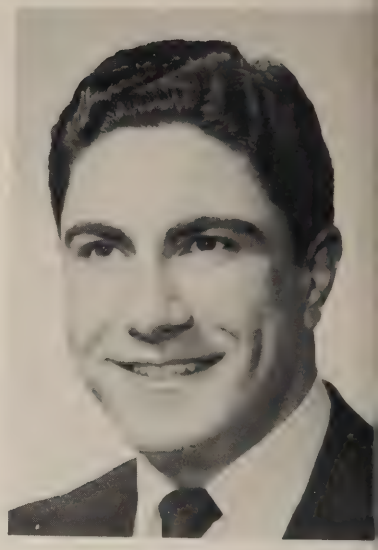

VINCENT F. CARUSO

Firm Handshake

Nesquehoning, Pa. **Secondar**

ACTIVITIES: MRA, FTA, Treas. Natur Club, World Outlook Club, SCA.

FRANKLYN J. CASWELL

Jocose Comments

ylor, Pa. Secondary

CTIVITIES: FTA, MRA, Men's Day Stu-
nt Association, SCA, Euclidean Club.

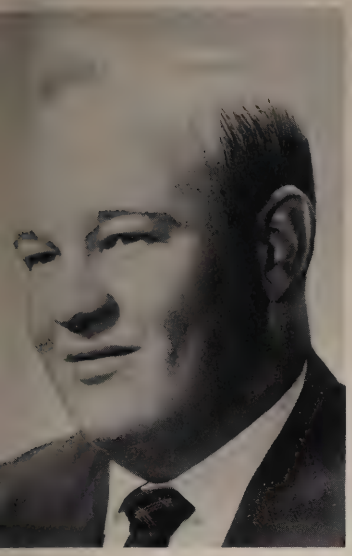

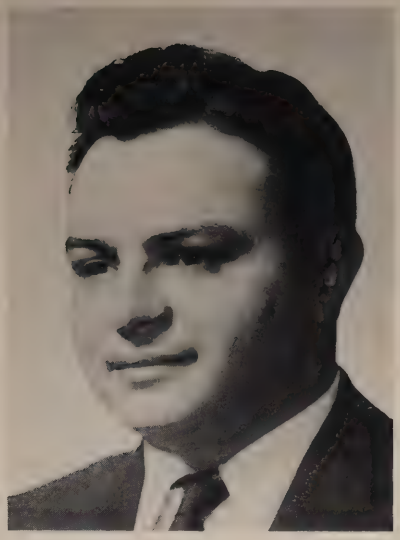

LOUIS F. CENCETTI

Reliable Worker

Scranton, Pa. Secondary

ACTIVITIES: Euclidean Club, FTA, Sigma Tau Delta, Nature Club, MRA.

Dear Mrs Susie. I sincere thank you for all your help. Doris

DORIS J. CHRISTENSEN

Fastidious Taste

Prospect Park, Pa. Elementary

ACTIVITIES: SCA, ACE, FTA, WRA, Chorus, STROUD Staff.

CLARA T. CELANI

Patented Laugh

inersville, Pa. Health Ed.

CTIVITIES: Health Education Club,
A, SCA, Intramurals, WRA.

JOAN E. COLE

Endless Verve

Rockport, Pa. Health Ed.

ACTIVITIES: French Club, FTA, WRA, Varsity "S", Hockey, Basketball, Tennis, Health Education Club.

NANCY J. COURTNEY

Slender Silhouette

Gouldsboro, Pa. **Elementary**

ACTIVITIES: Chorus, Women's Day Student Association, ACE, FTA, WRA.

WARREN M. DAVIS

Gentle Titan

Maplewood, N. J. **Health Ed.**

ACTIVITIES: Football, Wrestling, V. Pres. Varsity "S", FTA, MRA, Health Education Club.

UNA MAY MAUSER DEIBLER

Deep Velvet

Allentown, Pa. **Health Ed.**

ACTIVITIES: FTA, Varsity "S", Health Education Club, Treas. Recreation Council, SCA, Hockey, STROUD Staff, Kappa Delta Pi, WRA.

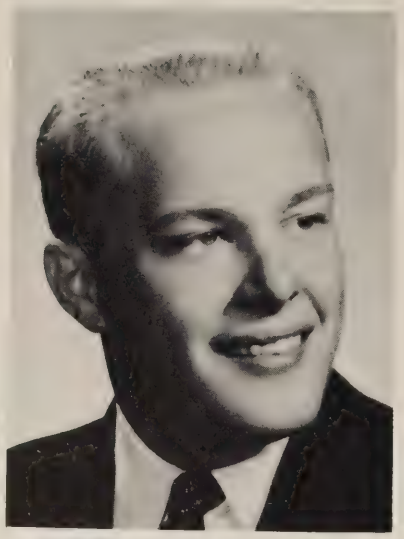

T. HUSTON CRAIGE III

Candid Qualities

Meshoppen, Pa. **Health Ed.**

ACTIVITIES: Sec. SCA, Alpha Phi Omega, Health Education Club, Wrestling, STROUD Staff, MRA, FTA.

NATALIE DEMIANENKO

Vivacious Miss

Coaldale, Pa. **Health Ed.**

ACTIVITIES: Health Education Club Band, FTA, SCA, WRA.

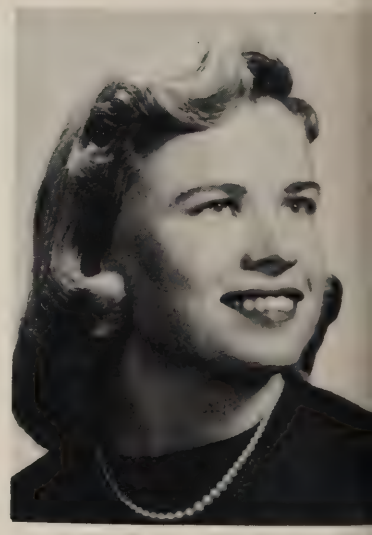

Mrs. Geese,
Best of luck to
a real fine person.
"Dick"

JOSEPH J. DeRAYMOND

Tactful Assistance

Easton, Pa. Secondary

ACTIVITIES: Pres. Euclidean Club, Stroud Courier, Ass't Editor STROUD, FTA, MRA.

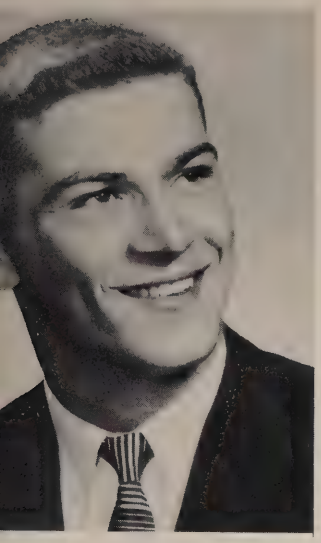

GUIDO DiTORRICE

Football Fever

Maplewood, N. J. Health Ed.

ACTIVITIES: Football, Baseball, Health Education Club, Pres. MRA, J.V. Basketball, Varsity "S", FTA.

NANCY L. DIVINEY

Unaffected Simplicity

Hanover, Pa. Health Ed.

ACTIVITIES: Treas. Varsity "S", Health Education Club, WEC, WRA, Band, Hockey, Basketball, FTA, Tennis.

RICHARD J. DONALD

Collegiate Father

Tamaqua, Pa. Elementary

ACTIVITIES: World Outlook Club, Nature Club, Men's Day Student Association, FTA.

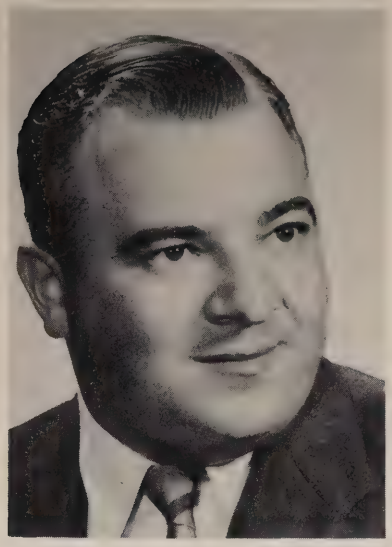

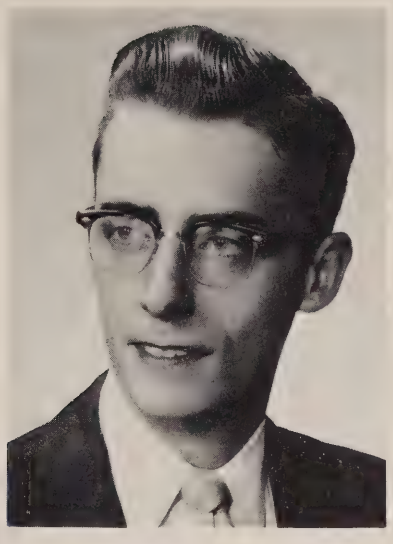

EUGENE C. DUFFY

Quiet Achievement

Scranton, Pa. Secondary

ACTIVITIES: World Outlook Club, Editor-in-Chief Stroud Courier, Publications Council, Nature Club, FTA, MRA.

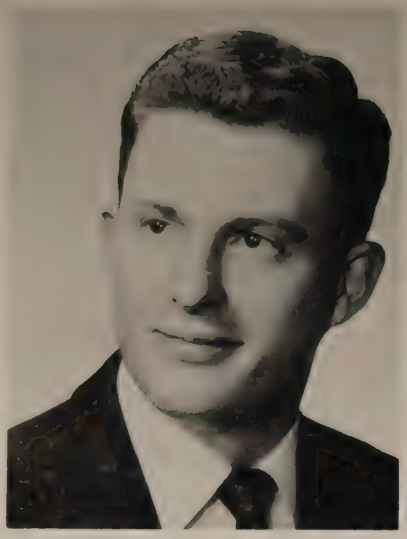

DONALD F. ECKERT

Infectious Grin

Dallas, Pa. **Secondary**

ACTIVITIES: Alpha Phi Omega, FTA, MRA, Recreation Council, World Outlook Club, Nature Club.

HARRIET R. FACEY

Sweet Tranquility

Easton, Pa. **Secondary**

ACTIVITIES: Treas. Sigma Tau Delta, V. Pres. WEC, WRA, FTA, SCA, STROUD Staff.

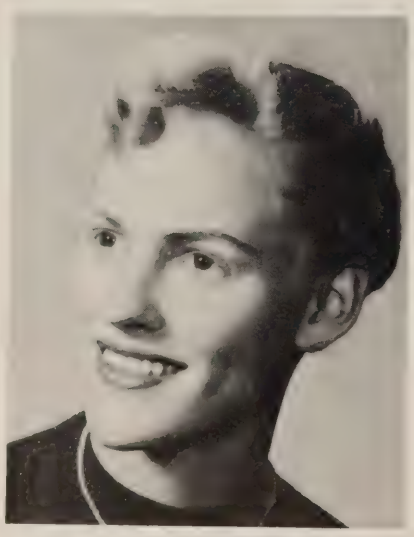

SANDRA B. FEES

Energetic Atom

Lebanon, Pa. **Health Ed.**

ACTIVITIES: Co-Capt. Cheerleaders, Mask & Zany, FTA, Social Council, Sec. Alpha Psi Omega, WEC, Varsity "S", Health Education Club, Co-Sports Editor STROUD, V. Pres. WRA.

EDWARD C. FISHLER

Day-Student Leader

Bangor, Pa. **Seconda**

ACTIVITIES: Euclidean Club, FTA, P Man's Day Student Association, Cho MRA.

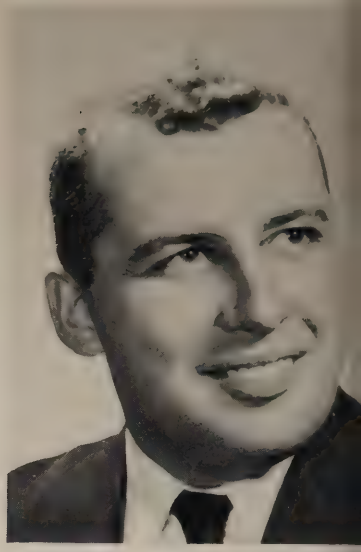

MAUREEN W. FLYNN

Feminine Charm

East Orange, N. J. **Health E**

ACTIVITIES: Health Education Clu FTA, STROUD Staff, WRA, Intramura

RICHARD A. FOLMER

Neptune's Twin

Lebanon, Pa. Health Ed.

ACTIVITIES: Treas. Varsity "S", Health Education Club, Swimming, Soccer, FTA, MRA.

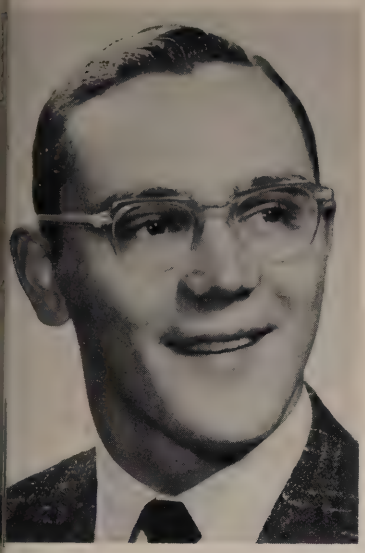

DOMINIC N. FOTI

Debonair Don

Morrisville, Pa. Health Ed.

ACTIVITIES: Basketball, Health Education Club, STROUD Staff, MRA.

DAVID A. FRAILEY

Mechanical Genius

Stroudsburg, Pa. Secondary

ACTIVITIES: FTA, Euclidean Club, Nature Club, Chorus, Men's Day Student Association, MRA.

JOYCE E. FUHRMAN

Unfailing Perfection

Hanover, Pa. Health Ed.

ACTIVITIES: Varsity "S", SCA, WRA, FTA Council, Health Education Club, Tennis, Basketball, Kappa Delta Pi, STROUD Staff.

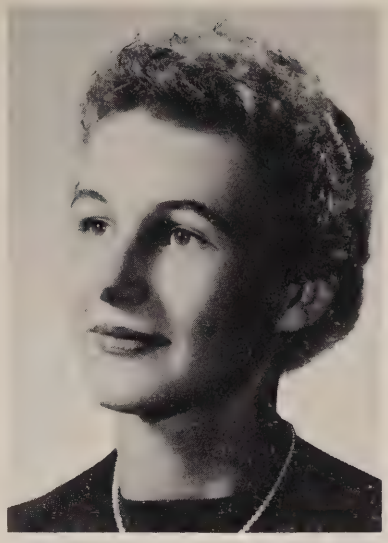

ANGELO F. GALLO

Even Disposition

Morea Colliery, Pa. Health Ed.

ACTIVITIES: FTA, Health Education Club, MRA, Men's Day Student Association.

LESTER B. GIBBS

Generous Worth

Craydon, Pa. **Health Ed.**

ACTIVITIES: Health Education Club, STROUD Staff, SCA, MRA, FTA.

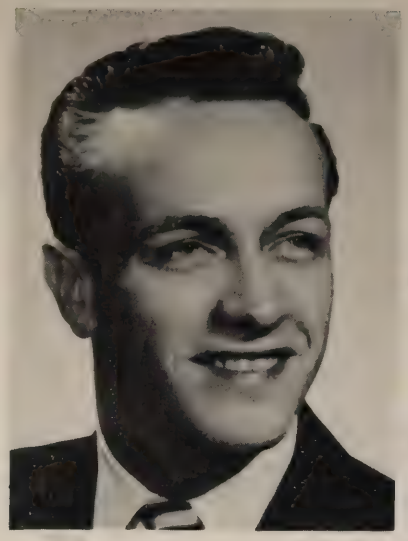

ROBERT J. GRAHAM

Profoundly Literary

Easton, Pa. **Secondary**

ACTIVITIES: Pres. Sigma Tau Delta, Blue Pencil Club, FTA Men's Day Student Association, MRA.

ANN T. GRANAHAN

Political Dilettante

Duryea, Pa. **Elementary**

ACTIVITIES: Art Club, World Outlook Club, WEC, Historian FTA Council, WRA.

EVA L. GREAVE

Reverent Grace

Philadelphia, Pa. **Elementary**

ACTIVITIES: ACE, V. Pres. SCA, FTA, Women's Day Student Association, WRA.

GAYLE B. GLASSER

Lovely Lady

Pen Argyl, Pa. **Elementary**

ACTIVITIES: Sec. WRA, FTA, SCA, Publicity Chairman Recreation Council.

Dear Mrs. Seese
I certainly enjoyed and appreciated having you as a teacher. Your understanding and kindness will be remembered by me always
Gayle

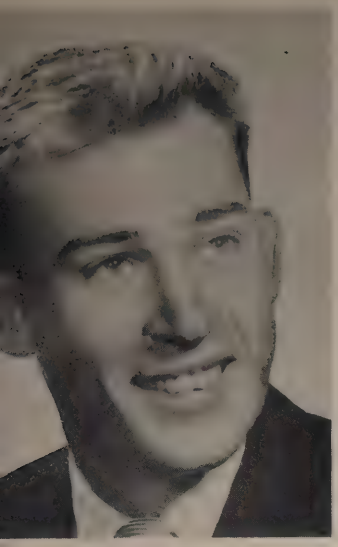

DENNIS L. GRIBBEN

Lighthearted Determination

Boyertown, Pa. **Health Ed.**

ACTIVITIES: SCA, Health Education Club, Tennis, MRA, FTA.

CAROLYN LEARN GRUEN

Intrinsic Poise

Stroudsburg, Pa. **Secondary**

ACTIVITIES: Mask & Zany, FTA, Chorus, World Outlook Club, WRA, STROUD Staff, Historian Sigma Tau Delta, Kappa Delta Pi, Women's Day Student Association.

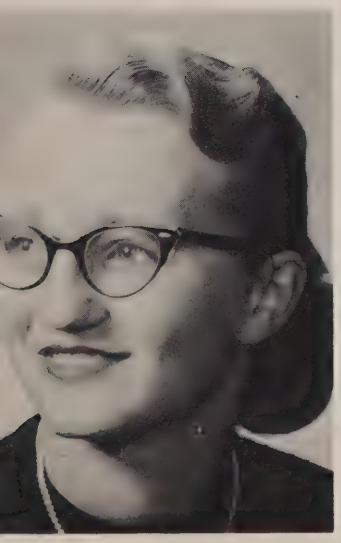

DOROTHY M. GRUSS

Polished Diver

Scranton, Pa. **Health Ed.**

ACTIVITIES: Sec. Varsity "S", FTA, Editor Stroud Courier, V. Pres. and Sec. Publications Council, Chorus, Gym Team, Archery, Who's Who, Health Education Club, WRA.

JOHN C. HARKINS

Droll Conversation

Lansford, Pa. **Secondary**

ACTIVITIES: FTA, French Club, Blue Pencil Club, Stroud Courier, MRA.

MARY SUE HARVEY

Sociability Personified

East Stroudsburg, Pa. **Health Ed.**

ACTIVITIES: WEC, Pres. Women's Day Student Association, Health Education Club, Gym Team, Band, Varsity "S", FTA, WRA.

DORIS J. HERRMANN

Wholesome Artlessness

Wood-Ridge, N. J. **Health Ed.**

ACTIVITIES: Band, Majorettes, Varsity "S", Health Education Club, WEC, Hockey, Basketball, Tennis, SCA, FTA, STROUD Staff, WRA.

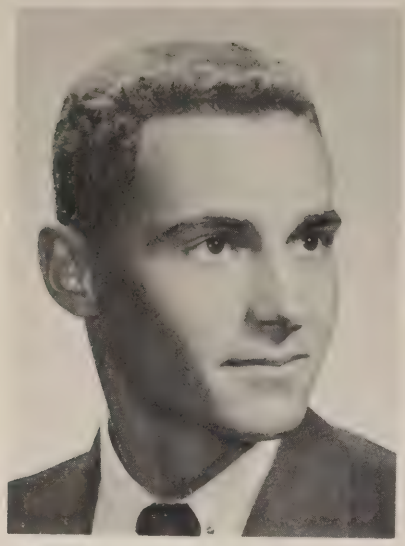

FRANK A. HERTING

Enterprising Biologist

Stroudsburg, Pa. **Secondary**

ACTIVITIES: Treas. Nature Club, SCA, Men's Day Student Association, FTA, MRA.

PAULINE E. HESSLER

Dynamic Enthusiasm

Montoursville, Pa. **Health Ed.**

ACTIVITIES: Scheduling Mgr. STROUD, Who's Who, Senate, Pres. SCA, FTA, Recreation Council, Basketball, Hockey, Health Education Club, WRA, Varsity "S", Tennis.

ROBERT T. HILYARD

Sunny Disposition

Bangor, Pa. **Seconda**

ACTIVITIES: Treas. Kappa Delta Pi, Pr Gamma Theta Upsilon, Sigma Zeta T FTA, Nature Club, French Club, MR

SUSANN M. HOPELY

Buoyant Humor

Andalusia, Pa. **Elementary**

ACTIVITIES: Mask & Zany, Nature Club, V. Pres. Chorus, FTA, WRA, STROUD Staff.

R. BURTON HUGHES

Comical Antics

myra, Pa. **Health Ed.**

IVITIES: J.V. Football, Track, Health cation Club, Varsity "S", FTA, MRA.

THOMAS D. JONES

Valuable Asset

Tannersville, Pa. **Secondary**

ACTIVITIES: SCA, Nature Club, Sec. Men's Day Student Association, MRA, FTA, Bus. Mgr. 1956 STROUD, Who's Who, Sigma Zeta Tau.

WILLIAM E. JONES

Trustworthiness

Scranton, Pa. **Elementary**

ACTIVITIES: V. Pres. MRA, SCA, FTA.

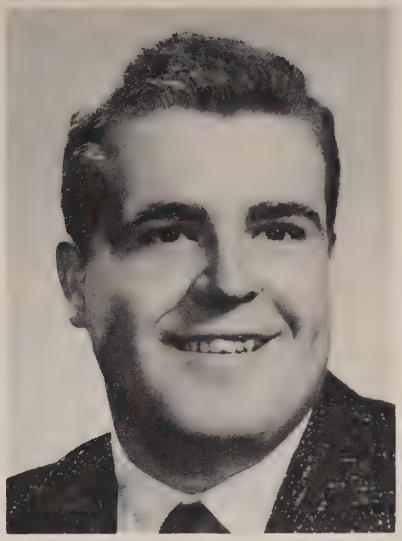

JANET A. HUXEL

Our Fair Lady

ton, Pa. **Elementary**

TIVITIES: SCA, FTA, WRA, Sec. Soci- Council, STROUD Staff.

ARLENE L. KAUFFMAN

Agreeable Congeniality

Lewistown, Pa. **Health Ed.**

ACTIVITIES: FTA, SCA, Band, Varsity "S", Health Education Club, Tennis, STROUD Staff.

Mrs. Seese,
Even though I wasn't in direct contact with you everyday, it has been a pleasure being with you. I shall always remember our talks and the help you gave me
Thank you. Arlene

Mrs. Seese.

I shall always feel grateful you for the help, guidance and

JOAN M. KEARNS

Piano Magic

Moscow, Pa. **Elementary**

ACTIVITIES: Chorus, Nature Club, WRA, WEC, FTA.

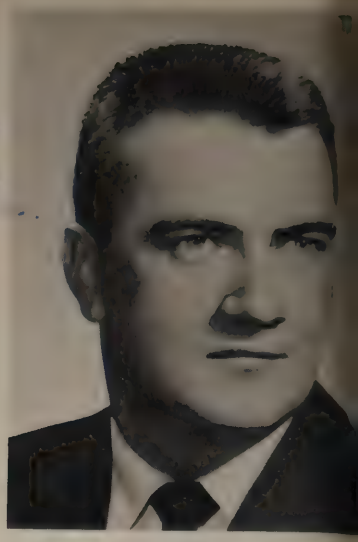

PAUL W. KELLY

Quiet Humorist

Dunmore, Pa. **Secondary**

ACTIVITIES: Stroud Courier, Nature Club,. World Outlook Club, FTA, MRA.

CLAUDETTE C. KIER

Creative Imagination

Philadelphia, Pa. **Elementary**

ACTIVITIES: FTA, WRA, Treas. SCA, Art Editor STROUD, Chorus.

DONALD L. KLEIN

Unruffled Calm

Douglassville, Pa. **Health Ed.**

ACTIVITIES: Soccer, Nature Club, FTA, MRA.

GARY E. KELLER

Effortless Speed

Hummelstown, Pa. **Health Ed.**

ACTIVITIES: Football, Track, Health Education Club, Varsity "S", FTA, MRA, SCA.

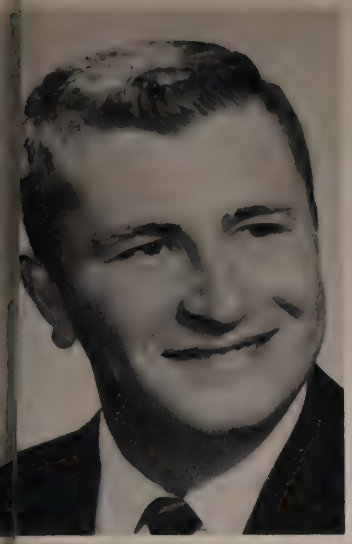

GEORGE J. KOBRICK

Steady Demeanor

Hazleton, Pa. **Elementary**

ACTIVITIES: FTA, MRA.

HELEN B. KOVACH

Live Wire

Berwick, Pa. **Health Ed.**

ACTIVITIES: Health Education Club, FTA, WRA, Drill Team, Art Club.

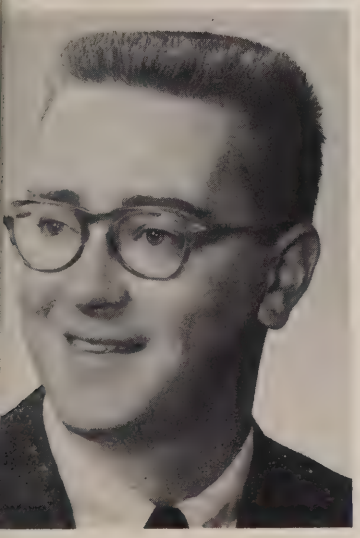

PAUL T. KRANICK

Good-Natured Conversationalist

Scranton, Pa. **Secondary**

ACTIVITIES: Nature Club, MRA, FTA.

FRANK S. KRYSTYNIAK

Enthusiastic Zeal

Scranton, Pa. **Health Ed.**

ACTIVITIES: Football, Swimming, FTA, Health Education Club, Varsity "S", SCA, MRA, Treas. Soph. & Jr. Class.

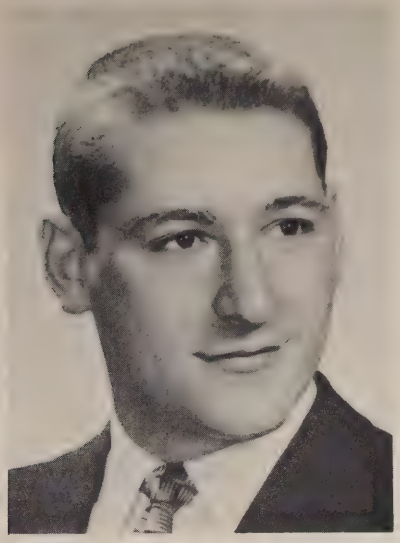

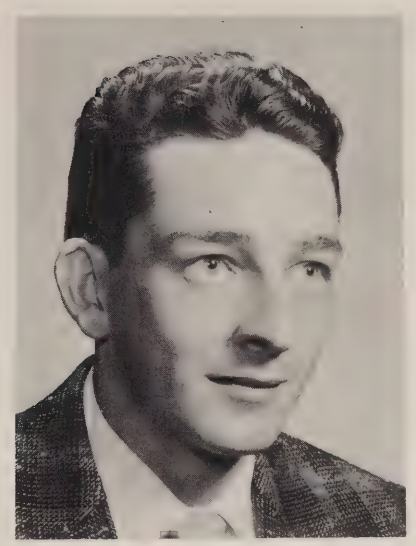

ROBERT E. LaCOE

Eminent Huntsman

Clarks Summit, Pa. **Secondary**

ACTIVITIES: Pres. Nature Club, SCA, MRA, STROUD Staff, World Outlook Club.

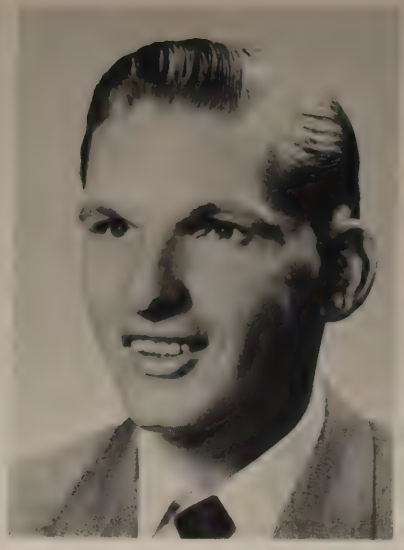

RUSSELL C. LeBAR

Mathematical Wizard

East Stroudsburg, Pa. Secondary

ACTIVITIES: Euclidean Club, Nature Club, FTA, Sigma Zeta Tau, Men's Day Student Association, MRA.

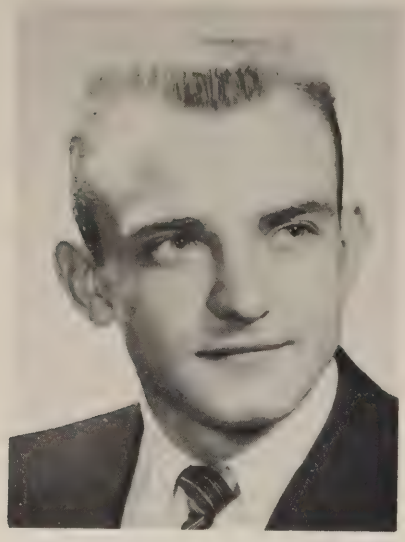

THOMAS J. LESHKO

Krupa's Successor

Harleigh, Pa. Secondary

ACTIVITIES: World Outlook Club, Band, College Combo, Parliamentarian FTA Executive Council, Men's Day Student Association, MRA Gamma Theta Upsilon.

ELVIRA G. LIPPAY

Neatest Sweetest

Easton, Pa. Elementary

ACTIVITIES: SCA, Nature Club, FTA, WEC, WRA.

JOSEPH A. LISOWSKI

Reserved Manner

Simpson, Pa. Second

ACTIVITIES: MRA, FTA, Nature Clu

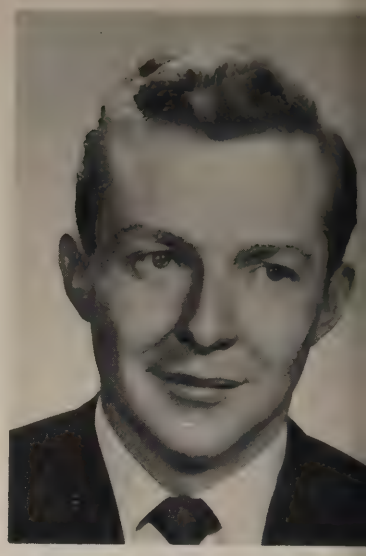

BEVERLY A. LONG

Soft-Spoken

East Stroudsburg, Pa. Elementar

ACTIVITIES: Pres. Art Club, WEC, ACE Treas. Women's Day Student Association WRA.

Mrs. Seece
It was a privilege to work with you - for a semester. I certainly feel adequate to teach now. Thank you for everything and best to you.
Bev

DAVID L. LUTZ

Dizzy Fingers

Matamoras, Pa. Health Ed.

ACTIVITIES: Varsity "S", Health Education Club, Football, Basketball, Track, FTA, MRA, College Combo.

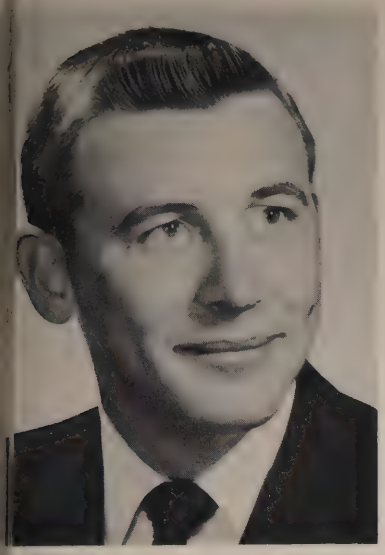

MARY LOUISE LYNCH

Soft Whisper

Tobyhanna, Pa. Elementary

ACTIVITIES: ACE, WRA, FTA, Women's Day Student Association.

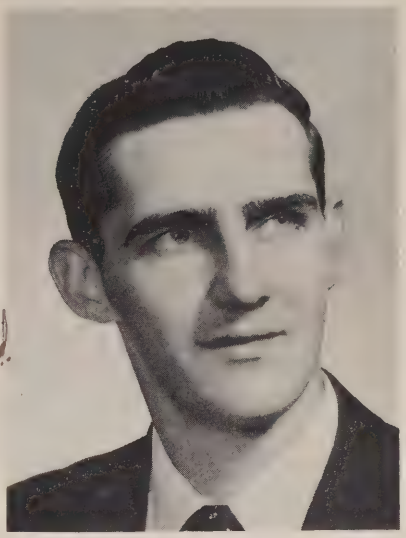

EDWARD B. McANDREW

High-Altitude Specialist

Dunmore, Pa. Elementary

ACTIVITIES: Varsity "S", Track, Stroud Courier, STROUD Staff, MRA, FTA.

To Shady,
Thanks for
all the help you gave
me. It is really appreciated.
Sam Spoto

GILBERT R. LUTZ

Gregarious Tendencies

Kingston, Pa. Secondary

ACTIVITIES: Treas. Alpha Phi Omega, Nature Club, FTA, Mask & Zany, Alpha Psi Omega, MRA.

JEAN McCOMB

Attractive Appearance

Somerville, N. J. Elementary

ACTIVITIES: Chorus, SCA, Band, WEC, FTA, STROUD Staff, WRA.

PATRICK J. McDONOUGH

Irish Eyes

Stroudsburg, Pa. **Elementary**

ACTIVITIES: MRA, FTA, World Outlook Club.

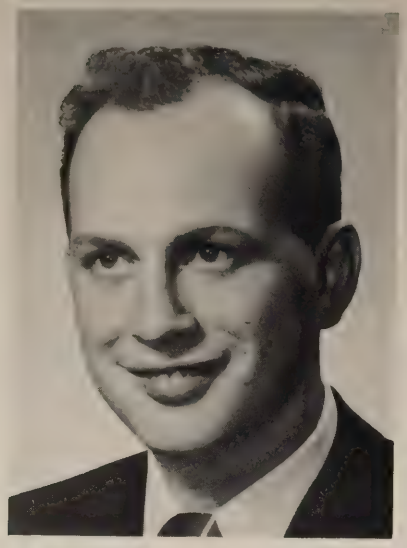

DAVID J. MacLAUGHLIN

Shooting Star

Fullerton, Pa. **Health Ed.**

ACTIVITIES: World Outlook Club, Capt. Basketball Team, Nature Club, FTA, MRA.

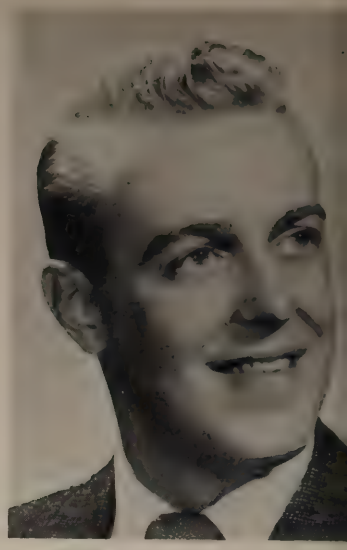

CONSTANCE DRAKE MADDEN

Fancy Free

South Sterling, Pa. **Secondary**

ACTIVITIES: Band, FTA, WRA, Women's Day Student Association.

DONALD J. McKEAND

Witty Comments

Jim Thorpe, Pa. **Secondary**

ACTIVITIES: FTA, MRA, Nature Club, World Outlook Club.

WILLIAM D. MADDOX

Modest Amiability

Fullerton, Pa. **Health Ed.**

ACTIVITIES: J.V. Basketball, Soccer, STROUD Staff, Health Education Club, FTA, MRA.

KARL T. MAHLE

Agile Coordination

Kutztown, Pa. **Health Ed.**

ACTIVITIES: Health Education Club, Varsity "S", Soccer, Swimming, Tennis, FTA, MRA.

JANE ANNE MARSHALL

Varied Diversions

Stroudsburg, Pa. **Elementary**

ACTIVITIES: Gym Team, Varsity "S", Band, Treas. Chorus, WRA, Women's Day Student Association.

JOHN M. MARTIN

Inventive Genius

Wilmington, Del. **Secondary**

ACTIVITIES: Treas. Alpha Psi Omega, Mask & Zany, Gamma Theta Upsilon, SCA, Senate, Mgr. Basketball Team.

SUSAN A. MAULSBY

Femme Fatale

Newport, R. I. **Health Ed.**

ACTIVITIES: FTA, Gym Team, WRA, Varsity "S", Health Education Club, Intramurals, Mgr. Hockey Team, Recreation Council, Stroud Courier.

NANCY J. MAY

Friendly Chatterbox

East Stroudsburg, Pa. **Secondary**

ACTIVITIES: WRA Board, Pres. Art Club, Band, FTA, Women's Day Student Association.

Mrs Seese
It has really been a pleasure to have you in Teaching of Reading. It didn't take me long to realize that I had learned something. Thank you for everything.
Marie

MARIE P. MAZZA

Lively Disposition

Easton, Pa. **Elementary**

ACTIVITIES: Nature Club, Art Club, FTA, WRA.

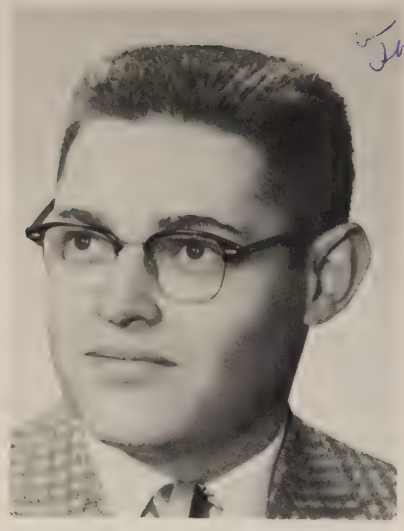

To Mrs. Seese,
Thanks for everything.
A. Mendlovitz

AL A. MENDLOVITZ

High-Minded

Scranton, Pa. **Elementary**

ACTIVITIES: FTA, Mask & Zany, ACE, MEC, Alpha Psi Omega, World Outlook Club, Sec. Men's Day Student Association, MRA.

RICHARD C. MERRING

Indispensable Co-Captain

East Stroudsburg, Pa. **Health Ed.**

ACTIVITIES: Health Education Club, Co-Captain Football Team, FTA, MRA, Pres. Varsity "S" Men's Day Student Association.

ROBERTA A. MEYER

Fashion Plate

Havertown, Pa. **Elementa**

ACTIVITIES: Chorus, Mask & Zan STROUD Staff, FTA, WRA.

JOAN A. MEYERS

Jolly Spirit

Reading, Pa. **Health Ed**

ACTIVITIES: FTA, SCA, Health Education Club, Intramurals, WRA.

FRANCES M. MICHL

Lighthearted Music

Panther, Pa. Elementary

ACTIVITIES: Treas. Nature Club, Chorus, Historian Kappa Delta Pi, FTA, Art Club, WRA.

GENEVIEVE L. MILLER

Ever Effervescent

New Castle, Del. Health Ed.

ACTIVITIES: Health Education Club, WRA, FTA.

KENT J. MILLER

Distinguished Gentleman

Stroudsburg, Pa. Secondary

ACTIVITIES: Nature Club Program Chairman, Track, MRA, FTA.

WILLIAM A. MILLER

Financial Guardian

Dallas, Pa. Secondary

ACTIVITIES: Treas. Senior Class, MRA, World Outlook Club, Nature Club, Senate, FTA.

STELLA J. MILLIGAN

Kind Thoughts

Moscow, Pa. Elementary

ACTIVITIES: WRA, SCA, ACE, FTA, Women's Day Student Association.

J. SIDNEY MORRISON

Courteous Cordiality

Reading, Pa. **Health Ed.**

ACTIVITIES: MRA, SCA, Chorus, Varsity "S", Health Education Club, Gym Team, Art Club, FTA.

ROBERT E. MURPHY

Bit O'Ireland

Bethlehem, Pa. **Health Ed.**

ACTIVITIES: FTA, MRA, Health Education Club, Varsity "S" Wrestling, SCA.

Mrs. Seese,
Although I didn't have the opportunity to teach under you but I did enjoy that crazy special at the State Park what wouldn't I give to see those slides of the famous swimmers!
Darcy

MARCELLA F. NAGORSKI

Genuine Interest

Wilkes-Barre, Pa. **Elementary**

ACTIVITIES: Chorus, ACE, Treas. Art Club, WRA, Bus. Mgr. Stroud Courier, FTA, Cooperative Bookstore.

ADRIENNE MURPHY

Intelligent Resourcefulness

Caldwell, N. J. **Health Ed.**

ACTIVITIES: Chorus, Publications Council, SCA, FTA, WRA, Health Education Club, Hockey, Intramurals.

JAMES T. NAIZBY

Accomplished Cook

Waymart, Pa. **Health Ed.**

ACTIVITIES: V. Pres. Nature Club, FTA, Health Education Club, MRA.

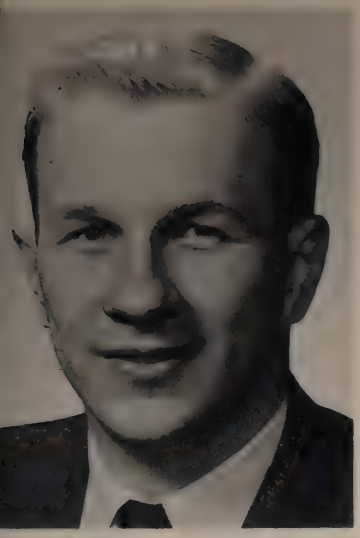

IGNATIUS J. NAMIOTKA

Clever Subtlety

Shenandoah, Pa. **Secondary**

ACTIVITIES: Blue Pencil Club, Stroud Courier, Nature Club, FTA, MRA.

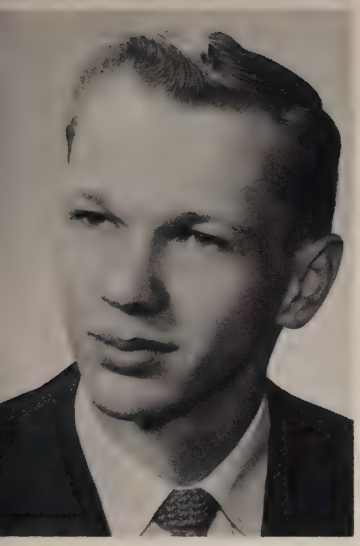

JOSEPH A. NAMIOTKA

Future Statesman

Shenandoah, Pa. **Secondary**

ACTIVITIES: World Outlook Club, V. Pres. Gamma Theta Upsilon, SCA, FTA, Treas. MRA, Nature Club, Men's Day Student Association.

SHIRLEY A. NEAS

Regal Features

Quakertown, Pa. **Health Ed.**

ACTIVITIES: WRA Board, Class Treas., Varsity "S", Captain Hockey Team, Basketball.

Mrs. Jesse
I was wonderful
having you around to help
me through my trial and
tribulation at the Lab School.
Thanks ever so much. Remember
the great one I pulled in
hygiene class by referring to
a milk can as a deer can. Not
too embarrassed! It was swell
knowing you. Remember me
as a stumbling S.T.,
Shirley.

PHILIP W. O'NEIL

Real Comradeship

Allentown, Pa. **Secondary**

ACTIVITIES: Pres. Alpha Psi Omega, Social Council, FTA, Mask & Zany, Nature Club, Chorus, MRA.

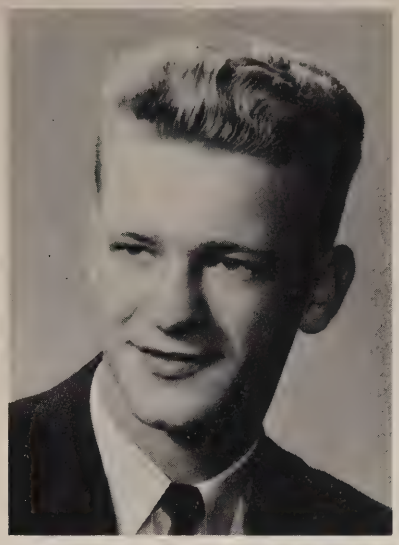

ROSALIND J. ORASIN

Chic Individuality

Forest City, Pa. **Secondary**

ACTIVITIES: Blue Pencil Club, World Outlook, SCA, FTA, WRA.

JAMES M. OUTLAW JR.

Idealistic Debater

East Stroudsburg, Pa. Secondary

ACTIVITIES: World Outlook Club, Men's Day Student Association, FTA, MRA.

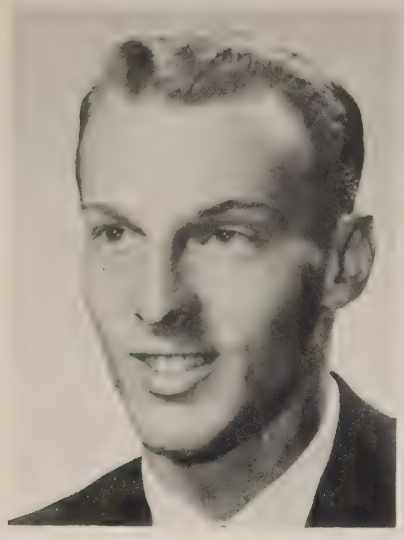

GARY J. PANOVEC

Fleet-Footed

Easton, Pa. Health Ed.

ACTIVITIES: Health Education Club, Varsity "S", Co-Capt. Track Team, Football, Swimming, FTA, MRA.

PATRICIA PAPSON

Placid Mien

Stroudsburg, Pa. Elementary

ACTIVITIES: ACE, Sec. Art Club, FTA, Women's Day Student Association, WRA.

EDWARD A. PAULIK

Rare Amiability

Bethlehem, Pa. Secondar

ACTIVITIES: FTA, Stroud Courier, MRA

CAROL P. PERKINS

Poise and Personality

Boonton, N. J. Elementary

ACTIVITIES: Pres. Kappa Delta Pi, Literary Editor STROUD, Alpha Psi Omega Sec. FTA Council, Sec. Mask & Zany Who's Who, Chorus, Women's Day Student Association.

Dear Mrs. Lees,
Student teaching was one of my most invaluable experiences. Your advice and guidance will be remembered.
Carol

EVANGELINE THORNTON PERRY

English Specialist

urlong, Pa. Secondary

CTIVITIES: Sigma Tau Delta, FTA, VRA, Women's Day Student Association.

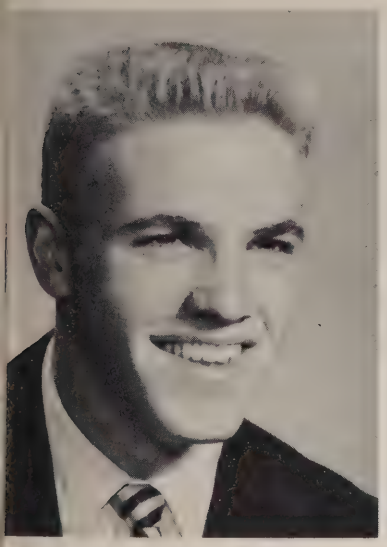

DAVID L. PERSONS

Spontaneous Smile

Perkasie, Pa. Health Ed.

ACTIVITIES: Swimming, Track, Gym Team, FTA, MRA, SCA, Varsity "S", Health Education Club, Nature Club, Alpha Phi Omega.

PAUL A. PETERS

Noteworthy Actor

Bangor, Pa. Elementary

ACTIVITIES: V. Pres. Mask & Zany, FTA, SCA, MRA, MEC.

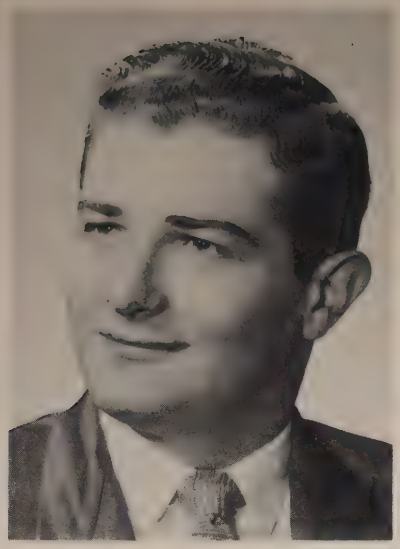

JOHN M. PEZZUTO

Mathematical Perception

Pen Argyl, Pa. Secondary

ACTIVITIES: Euclidean Club, Sec. Sigma Zeta, FTA, MRA.

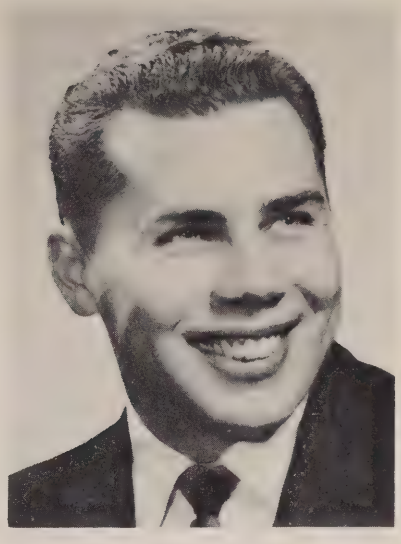

WILLIAM C. PFEFFER

Melodic Note

Easton, Pa. Secondary

ACTIVITIES: Recreation Council, Entertainment Council, Chorus, Football, Treas. SCA, Co-Editor Stroud Courier, World Outlook Club, FTA, Who's Who.

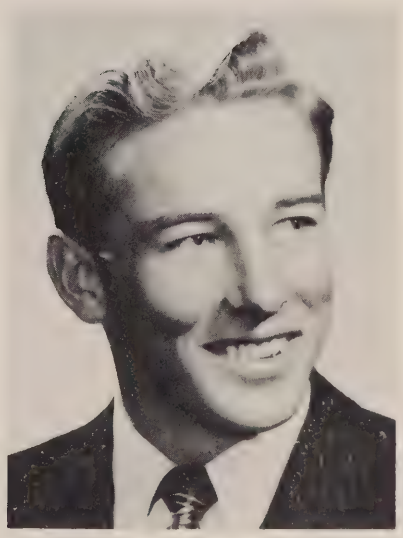

SHERRY M. PLATTENBURG

Gentle Wind

East Stroudsburg, Pa. Elementary

ACTIVITIES: Sec. and V. Pres. ACE, Kappa Delta Pi, Women's Day Student Association, FTA, WRA.

GENE W. PLUM

Generous Traits

Easton, Pa. Health Ed.

ACTIVITIES: Health Education Club, MRA, FTA.

WALTER L. POWELL JR.

Earnest Intensity

Scranton, Pa. Secondary

ACTIVITIES: World Outlook Club, Gamma Theta Upsilon, FTA, MRA.

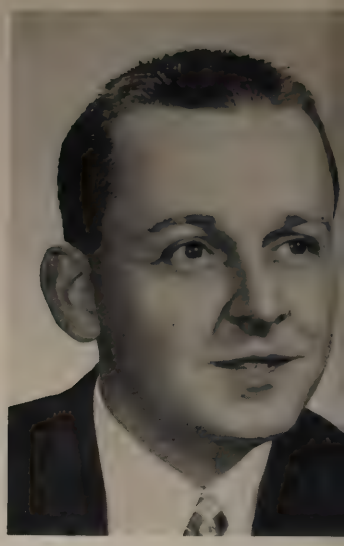

JOHN H. POWERS

Man of the Hour

Gloucester, Mass. Health Ed.

ACTIVITIES: Jr. and Sr. Class Pres., Athletic Council, Baseball, Soccer, Varsity "S", Health Education Club, Stroud Courier, STROUD Staff, FTA, Chorus, MRA.

CLYDE L. QUINN

Quick-Witted

Carbondale, Pa. Health Ed.

ACTIVITIES: Senate, MEC, Kappa Delta Pi, Who's Who, MRA, STROUD Staff, Alpha Phi Omega, Health Education Club, V. Pres. Jr. and Sr. Class, FTA.

NICHOLAS RADVON

Warm Fellowship

Palmerton, Pa. **Secondary**

ACTIVITIES: FTA, Nature Club, MRA, Men's Day Student Association.

ALICE E. READ

Delicate Profile

Succasunna, N. J. **Health Ed.**

ACTIVITIES: Treas. SCA, FTA, Librarian Chorus, Archery, WRA, Health Education Club, Intramurals.

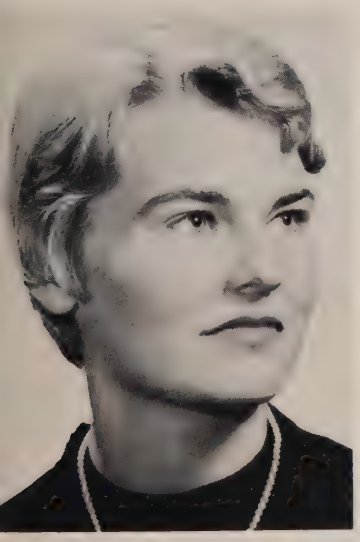

NANCY J. REYNOLDS

Shelley's Shadow

Somerville, N. J. **Secondary**

ACTIVITIES: Sec. Sigma Tau Delta, Sec. and V. Pres. Blue Pencil Club, Sec. Entertainment Council, WRA Staff, FTA, STROUD Staff, French Club.

JAMES M. RINE

Strong Fidelity

East Stroudsburg, Pa. **Elementary**

ACTIVITIES: World Outlook Club, FTA, MRA.

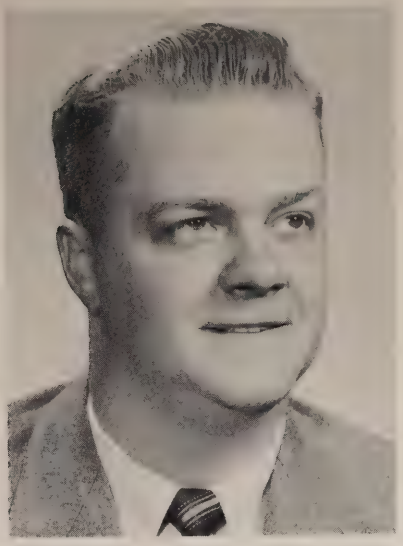

THEODORE A. ROSCHER

Soccer Star

Sinking Springs, Pa. **Health Ed.**

ACTIVITIES: Soccer, Basketball, Tennis, FTA, MRA, Health Education Club, Varsity "S", SCA, Men's Day Student Association.

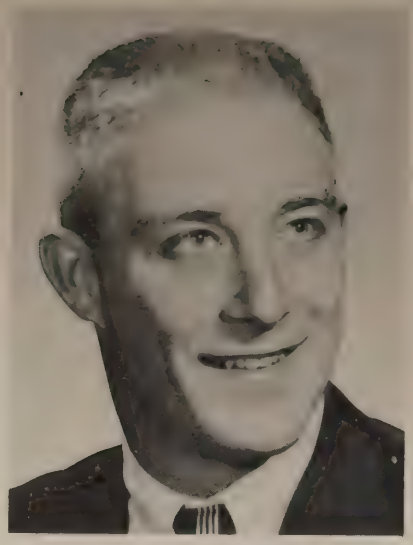

DENNIS N. ROTH

Educated Toe

East Greenville, Pa. **Health Ed.**

ACTIVITIES: Pres. MEC, Health Education Club, Varsity "S", Alpha Phi Omega, STROUD Staff, Football, Baseball, FTA, MRA.

JOAN M. SABATINI

Versatility Plus

Scranton, Pa. **Elementa**

ACTIVITIES: Sec. Kappa Delta Pi, Senate, Alpha Psi Omega, Who's W Co-Capt. Cheerleaders, Varsity WRA, FTA, Mask & Zany, Stroud Co ier, STROUD Staff.

ELVA ROWE

Tireless Effort

Wissinisco, Pa. **Elementary**

ACTIVITIES: Stroud Courier, SCA, WRA, FTA, STROUD Staff.

Dear Mrs Rowe.
To a dear friend - and a regular teacher - Remember to keep that hilarious personality. You'll never get grey - I didn't get 3rd grade - But I got in the same building - Always "Skip"

WILLIAM A. RUDDY

Conscientious Loyalty

Wilkes-Barre, Pa. **Secondary**

ACTIVITIES: Pres. Publications Council, Football, Chorus, FTA, SCA, Euclidean Club, Nature Club, World Outlook Club, Alpha Phi Omega.

JOSEPH C. SAKALOSKY

Go-Getter

Shenandoah, Pa. **Secondar**

ACTIVITIES: Pres. World Outlook Clu Bus. Mgr. STROUD, Treas. Freshma Class, FTA, Stroud Courier, MRA.

ARBARA LEITNER SAMET

Gracious Poise

t Stroudsburg, Pa. Secondary

IVITIES: Sec. Blue Pencil Club, Na- Club, FTA, WRA.

JAMES O. SEESE

Dependable Jim

shkill, Pa. Secondary

CTIVITIES: SCA, Chorus, Pres. Blue ncil Club, FTA, STROUD Staff, Treas. en's Day Student Association, MRA, nate.

RUSSELL N. SHELLHAMMER

Earnest Talker

Palmerton, Pa. Secondary

ACTIVITIES: Alpha Phi Omega, FTA, Stroud Courier, MRA.

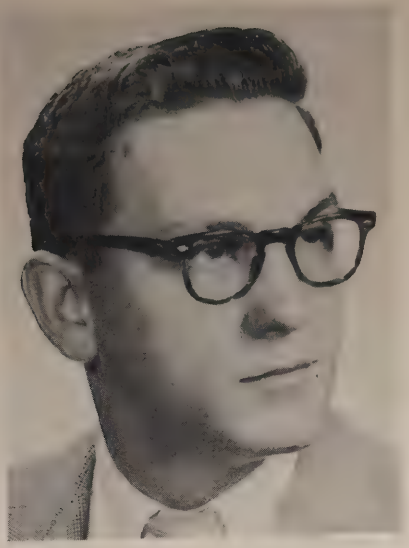

EVADNE E. SIMONSON

Serene Dignity

Somerville, N. J. Elementary

ACTIVITIES: SCA, WRA, FTA.

DAVID R. SMITH

"King of Swat"

Shoemakersville, Pa. Health Ed.

ACTIVITIES: Soccer, Baseball, MRA, SCA, Health Education Club, FTA, Varsity "S", Band.

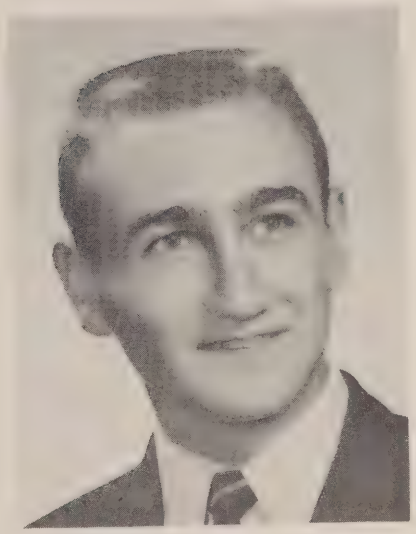

Dear Mrs Suse -
You make the most delicious midnight snacks, so I think we should have another Indian Unit - Help that fabulous spirit up -
Elaine

ELAINE B. SMITH

Prized Companion

Stroudsburg, Pa. **Elementary**

ACTIVITIES: STROUD Staff, Mask & Zany, Alpha Psi Omega, WRA, FTA, Women's Day Student Association.

J. DEWITT SMITH

Quill and Scroll

Springville, Pa. **Secondary**

ACTIVITIES: Kappa Delta Pi, Sigma Zeta Tau, Editor-in-Chief STROUD, Who's Who, V. Pres. Euclidean Club, MRA, Bus. Mgr. Stroud Courier, FTA.

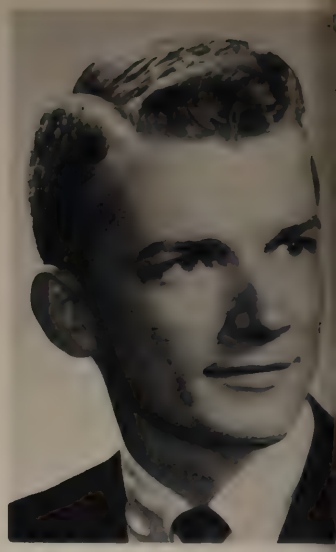

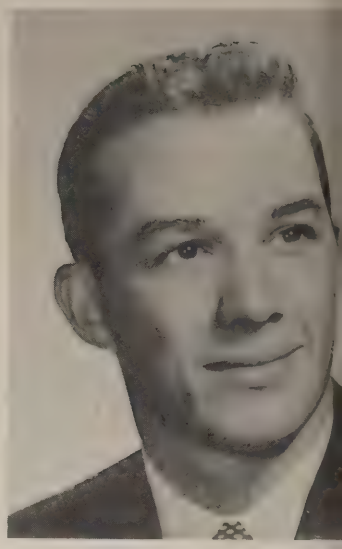

WILMONT V. SMITH

Rugged Athlete

Duncannon, Pa. **Health Ed.**

ACTIVITIES: Pres. Health Educatior Club, Football, Basketball, Who's Who Varsity "S", FTA, MRA, Athletic Council, Men's Day Student Association.

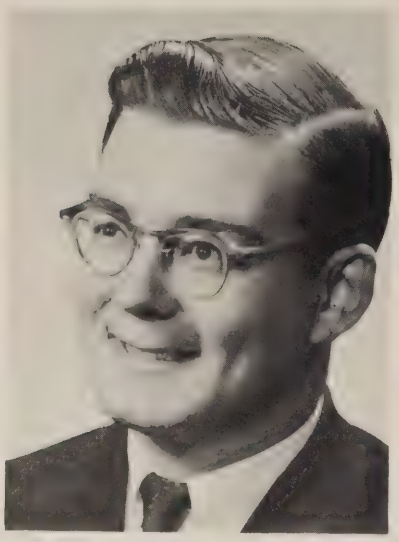

FRED E. SMITH

Ardent Ornithologist

Stroudsburg, Pa. **Secondary**

ACTIVITIES: V. Pres. Nature Club, FTA Men's Day Student Association, MRA.

NORMAN W. SNYDER

Big Brother

Hellertown, Pa. **Health Ed.**

ACTIVITIES: Pres. Alpha Phi Omega, Health Education Club, FTA, MRA, Mgr. of Soccer and Track.

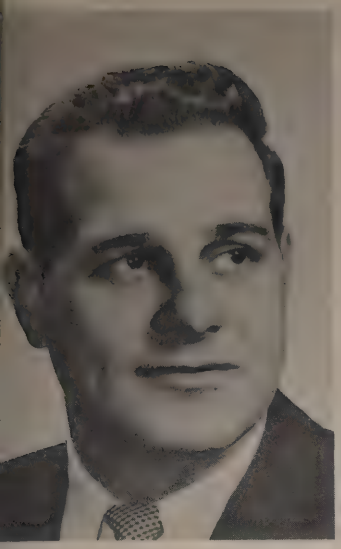

PHILLIP J. SPAZIANI

Amazing Vitality

Easton, Pa. **Secondary**

ACTIVITIES: Gamma Theta Upsilon, Track, Basketball, Varsity "S", Treas. Soph. Class.

NORMA J. SPEIER

Genuine Friendship

Southampton, Pa. **Elementary**

ACTIVITIES: SCA, FTA, WRA.

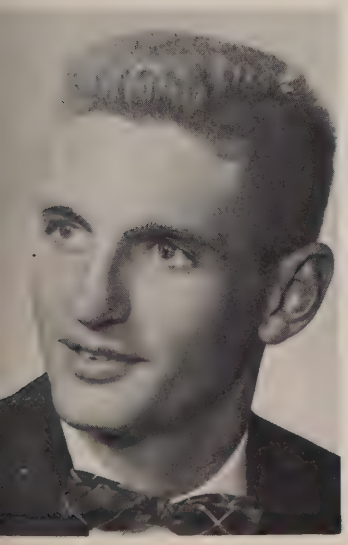

THOMAS W. SPILLANE

Ingenious Wit

Tamaqua, Pa. **Secondary**

ACTIVITIES: Pres. Senate, STROUD Staff, Stroud Courier, FTA, MRA, Mask & Zany, Alpha Psi Omega.

CAROLINE J. SPRADO

Joie de Vivre

Lakewood, N. J. **Secondary**

ACTIVITIES: Pres. French Club, V. Pres. Sigma Tau Delta, Blue Pencil Club, Women's Day Student Association, WRA, FTA.

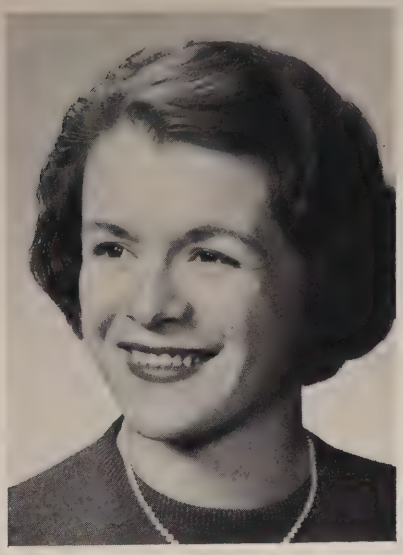

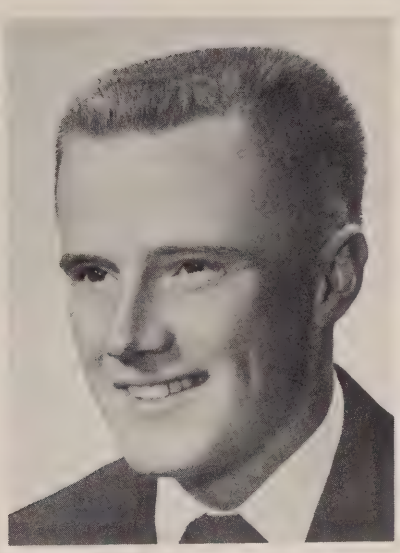

JUDSON H. SPRINGER

Country Squire

Factoryville, Pa. **Health Ed.**

ACTIVITIES: Health Education Club, SCA, Wrestling, STROUD Staff, MRA, FTA.

DONNA L. STAFFORD

Quiet Reserve

Lewistown, Pa. Secondary

ACTIVITIES: Pres. WEC, Ass't Bus. Mgr. STROUD, Chorus, SCA, WRA, Who's Who, World Outlook Club, FTA, Senate, Gym Team, Health Education Club.

Sorry I never had the pleasure of working with you but our chats were very informative. Best in life. Mary

MARY STERNER

Scholarly Mother

East Stroudsburg, Pa. Elementary

ACTIVITIES: FTA, Women's Day Student Association, Who's Who, French Club, WRA, World Outlook Club, Kappa Delta Pi.

JANET N. STEWART

Petite Peanuts

East Stroudsburg, Pa. Health Ed.

ACTIVITIES: Gym Team, Pres. Recreation Council, Chorus, SCA, FTA, Varsity "S", Health Education Club, WRA, Women's Day Student Association.

PHILIP E. STEWART

Wildlife Devotee

East Stroudsburg, Pa. Second

ACTIVITIES: Pres. Nature Club, Recr tion Council, FTA, Men's Day Stud Association.

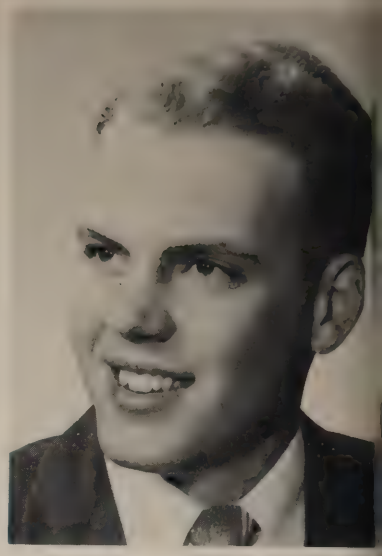

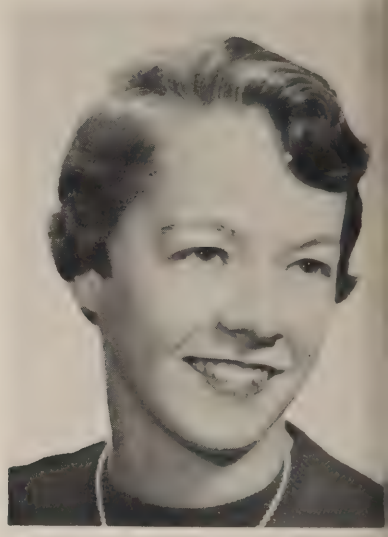

MARY JANE STIMMEL

Pixie Perfection

Lehighton, Pa. Health Ed.

ACTIVITIES: SCA, FTA, Chorus, Archery, Gym Team, WRA, Health Education Club, Varsity "S"

WILLIAM A. STONE

Light-Hearted Banter

ylor, Pa. Secondary

TIVITIES: Nature Club, FTA, MRA.

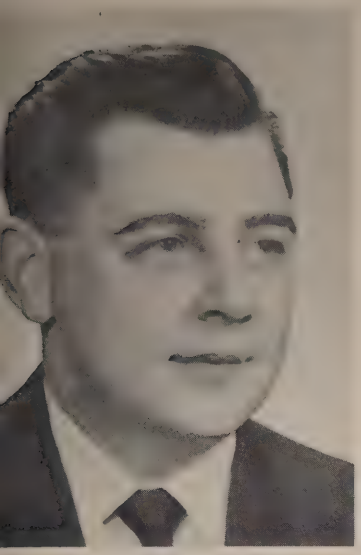

PAUL H. STRUNK

Clever Ingenuity

Stroudsburg, Pa. Secondary

ACTIVITIES: Gamma Theta Upsilon, World Outlook Club, FTA, MRA, Men's Day Student Association.

I hope that I can have a tenth of the thoroughness that you have. Through you I have come to realize many things which I hope to correct before our next meeting

DONALD J. STUMP

Unique Friendship

Scranton, Pa. Elementary

ACTIVITIES: SCA, FTA, MRA, ACE, Nature Club.

Thank you for your patience

Donald Stump

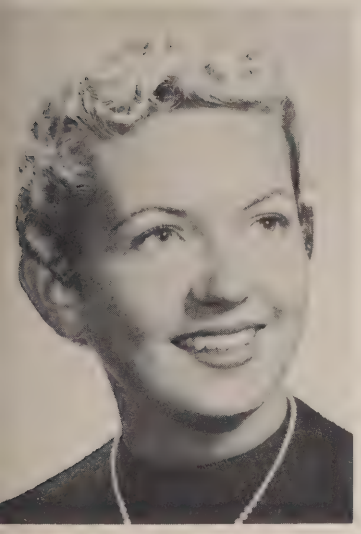

DAISY D. STRICKLER

Cheerful Optimism

ammelstown, Pa. Elementary

CTIVITIES: FTA, WRA, World Outlook ub, SCA, Art Club, Women's Day dent Association.

WINIFRED C. SULLIVAN

Resilient Decorum

Darby, Pa. Secondary

ACTIVITIES: V. Pres. Kappa Delta Pi, Sigma Tau Delta, Senate, Who's Who, Public Relations FTA Council, WEC, STROUD Staff, Treas. World Outlook Club, Stroud Courier, WRA.

JOYLENE SWARTLEY

Dulcet Tones

Conshohocken, Pa. **Elementary**

ACTIVITIES: Pres. Alpha Psi Omega, Mask & Zany, Chorus, Pres. SCA, ACE, WRA, WEC, Art Club, FTA.

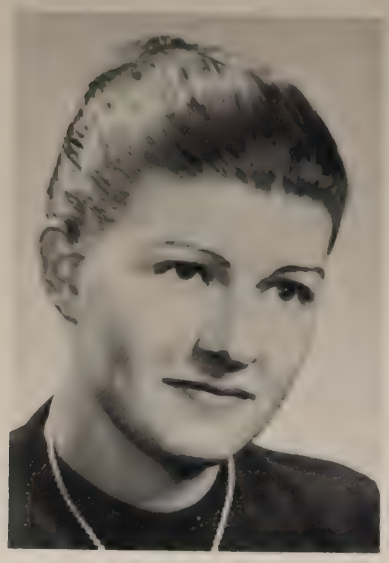

STANLEY F. TCHORZ

Hurling Whiz

Linden, N. J. **Health Ed.**

ACTIVITIES: FTA, Health Education Club, MRA, Alpha Phi Omega.

ELSIE MAE THOMAS

Distinctive Charm

Catasauqua, Pa. **Elementary**

ACTIVITIES: Pres. Co-Operative Bookstore Council, WRA, SCA, FTA.

ANTHONY W. TALOCCI

Homespun Humor

Nesquehoning, Pa. **Secondary**

ACTIVITIES: Euclidean Club, Pres. Nature Club, Pres. MRA, Men's Day Student Association, Chorus, FTA.

JAY D. TREGELLAS JR.

Faultless Precision

Frackville, Pa. **Health Ed.**

ACTIVITIES: FTA, MRA, SCA, Sec.-Treas. MEC, Health Education Club, STROUD Staff.

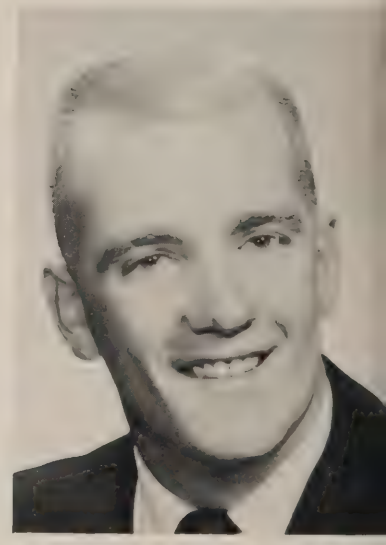

SHIRLEY A. TROUTMAN

Nature Enthusiast

Lewisburg, Pa. **Health Ed.**

ACTIVITIES: Health Education Club, SCA, WRA, WEC, FTA, Band.

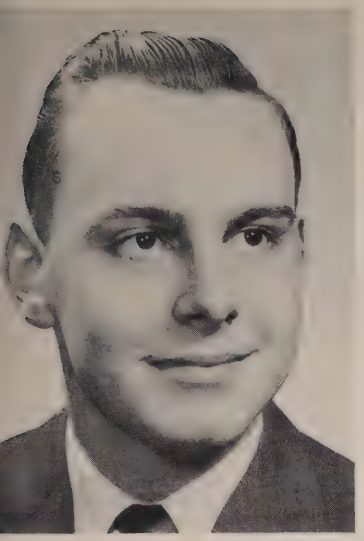

RONALD L. ULSHAFER

Scholastic Energy

Weissport, Pa. **Secondary**

ACTIVITIES: Treas. Kappa Delta Pi, V. Pres. French Club, Senate, Sigma Tau Delta, STROUD Staff, Who's Who, Stroud Courier, FTA, SCA, MRA, Publications Council.

PATRICIA E. VAN ALSTINE

Understanding Listener

East Greenbush, N. J. **Health Ed.**

ACTIVITIES: Health Education Club, SCA, Mgr. Hockey, WRA, FTA, STROUD Staff, Gym Team, Chorus.

EUGENE W. WAGNER

Merry Laughter

Bethlehem, Pa. **Secondary**

ACTIVITIES: Nature Club, FTA, Men's Day Student Association, MRA.

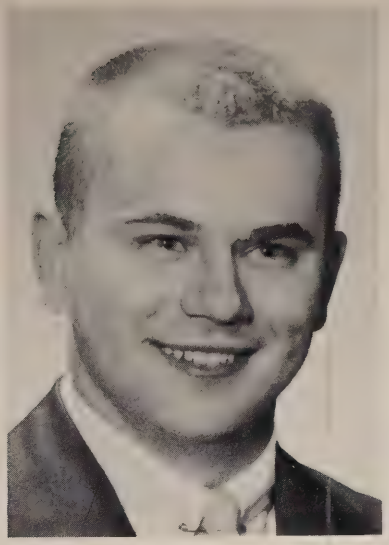

DIANA E. WEAVER

Ardent Tennis Player

Hanover, Pa. **Health Ed.**

ACTIVITIES: SCA, FTA, WRA, Band, Health Education Club, Varsity "S" WEC, Tennis, Mgr. Basketball.

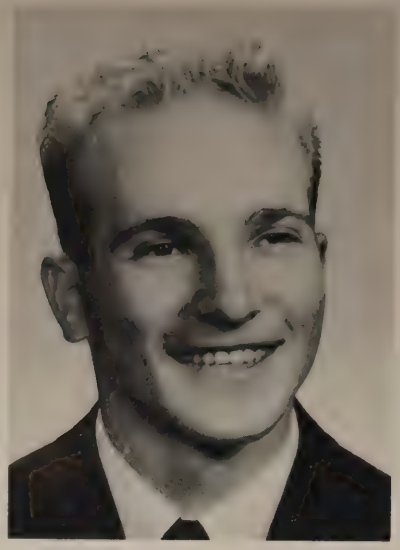

RICHARD L. WEBER

Diverse Interests

Philadelphia, Pa. **Secondary**

ACTIVITIES: Editor Stroud Courier, Recreation Council, Publications Council, Chorus, Wrestling, FTA, MRA.

EDWARD V. WOLFE

Diplomatic Conversationalist

Coaldale, Pa. **Secondary**

ACTIVITIES: Blue Pencil Club, MRA, FTA, World Outlook Club.

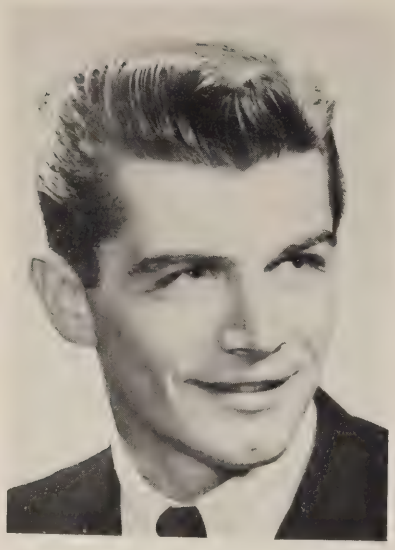

THOMAS D. WILLIAMS

Cool Syncopation

Roseto, Pa. **Secondary**

ACTIVITIES: Sec. Gamma Theta Upsilon, Nature Club, FTA, MRA, Treas. Men's Day Student Association.

CALVIN A. WOLFGANG

Our Own Cal

Ashland, Pa. **Health Ed.**

ACTIVITIES: SCA, Varsity "S", Health Education Club, Soccer, Track, Swimming, Pres. Chorus, V. Pres. Soph. Class FTA, MRA.

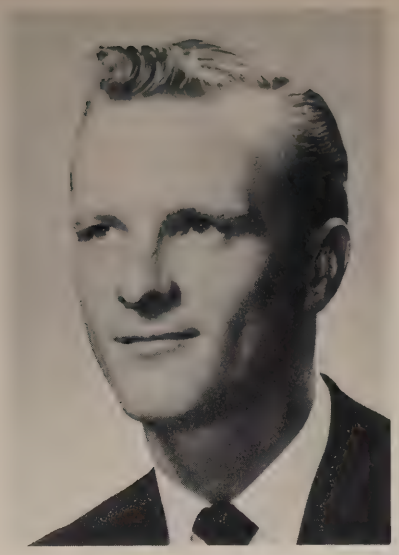

JOHN J. ZAWATSKY

Patient Understanding

Jeddo, Pa. **Health Ed.**

ACTIVITIES: Health Education Club, SCA, Varsity "S", Baseball, MRA, FTA.

JOANNE C. WOODS

Freckles and Smiles

Easton, Pa. **Elementary**

ACTIVITIES: V. Pres. ACE, Sec. Art Club, FTA, WRA.

Mrs. Seese,
It was nice knowing you, and I wish you will have the best in life that can be had by anyone. I will see you in summer school.
Joanne

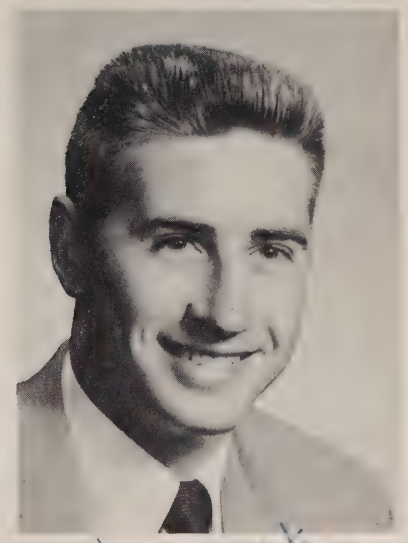

FRED E. ZIMINSKY

Sober Sincerity

White Haven, Pa. **Elementary**

ACTIVITIES: MRA, SCA, V. Pres. FTA.

WALTER B. WUNDERLY

Sincerely Yours

Nazareth, Pa. **Elementary**

ACTIVITIES: Pres. ACE, Nature Club, MRA, Men's Day Student Association FTA.

To Mrs. Seese:
This is to the best sport I know in the teaching profession. May you always be jovial and conscientious as I have known you. Good luck and many more graduate credits to you.
"A constant heckler"
"Walt"

Acknowledgements

Without the cooperation of the following people the production and completion of our yearbook would have been impossible. The staff wishes to extend its sincere thanks to them for their help.

Dr LeRoy J. Koehler, President

Dr. Ruth B. Kistler, Yearbook Adviser

Miss Ruth L. Jones, Dean of Women

Mr. Eugene H. Martin, Dean of Men

Miss Adeline Moses

The Apollo Studio

Mr. David Sheehan of Bradbury, Sayles, O'Neill Co., Inc.

Bob Clark of the Daily Record

Our Patrons and Advertisers

Sponsors

Mr. and Mrs. James P. Boyle
Mr. and Mrs. Martin J. Byrer, Sr.
Mr. and Mrs. Edward J. Daves
Mr. and Mrs. G. DeRaymond
Mr. and Mrs. Frank M. Donchez
Mr. and Mrs. C. H. Facey
Mr. and Mrs. Wilford Hopely
Mr. and Mrs. Frank Kearns
Mr. and Mrs. Eugene A. Kier
Mr. and Mrs. Joseph Kovach
Mr. and Mrs. Elwood LaCoe
Mrs. Mabel Markley and Daughter
Mr. and Mrs. Maulsby
Mr. and Mrs. J. McComb
Mr. and Mrs. Harold E. Meyer
Mr. Thomas P. Murphy
Mr. and Mrs. Frank Nagorski
Mr. and Mrs. L. C. Panovec
Mr. and Mrs. John Powers, Jr.
Mr. and Mrs. Martin Sabatini
Mr. and Mrs. J. C. Sakalosky
Mr. and Mrs. DeWitt Smith
Mr. and Mrs. Norman Speier
Mr. and Mrs. Wallace Stafford
Stroud Enterprises, Inc.
Stroud Roller Rink
Mr. and Mrs. J. Howard Stump
Mrs. Erna K. Thornton
Mr. and Mrs. Frederick Weaver
Mr. and Mrs. Glenn Hessler

Patrons

Mr. and Mrs. David J. Angstadt
Mr. and Mrs. Max Barthelmes
Mr. Arthur Bjorn
Esther J. Christensen
Mr. and Mrs. Robert J. Courtney
Mr. and Mrs. T. Huston Craige II
Deer Head Inn
Mr. and Mrs. Raymond Drake
Mr. and Mrs. Joseph A. Feidler
Mr. and Mrs. Harry Folmer
Mr. and Mrs. John E. Fuhrman
Mr. Thomas Granahan
Mr. and Mrs. John C. Harkins
Mr. and Mrs. L. Herrmann
Mr. and Mrs. Frank A. Herting
Mr. and Mrs. Roy H. Kauffman
Mr. and Mrs. George Kobrick
Fay Ellen Lehr
Mr. and Mrs. W. E. Marshall
Mr. and Mrs. John Martin
Mr. and Mrs. Richard Masters
Mr. and Mrs. Everett P. Perkins
Mr. and Mrs. R. W. Reynolds
Mr. and Mrs. Willis Snyder
Mr. and Mrs. Allan Sterner
Mr. and Mrs. William H. Ulshafer
Mr. and Mrs. Paul Wunderly

Boosters

Mr. and Mrs. C. Mark Baatz
Mr. and Mrs. O. C. Bennett
Mr. and Mrs. Wm. Greave
Mr. and Mrs. Edward Gruss
Mr. and Mrs. R. B. Hughes
Mrs. K. Huxel
Mr. and Mrs. Russell Jones
Mr. and Mrs. C. A. Lutz
Mr. Jonas T. May
Mr. and Mrs. Clarence Plattenburg
Mr. and Mrs. Franklin F. Smith
Miss Catherine Yocum

COMPLIMENTS
OF
J. C. PENNEY CO.

FOR THE FINEST
Laundering
Dry Cleaning
Rug Cleaning
KEIPER'S, INC.
Phone 727 17 So. 9th St.
STROUDSBURG

Your . . . .
FIRST FINE JEWELRY
Your . . . .
MOST CHERISHED POSSESSION
Your . . . .
Josten Class Ring
—::—
JOSTEN'S
1897 — Our 60th Anniversary — 1957
Representative: JOHN ARCANGELO
619 Birchwood Road
Clarks Green, Pennsylvania

OLYMPIC, INC.
Athletic Equipment
Reconditioners
EAST STROUDSBURG
PENNSYLVANIA

COLLEGE SHOP

Fred and Blanche Anthony

★

Hershey's Ice Cream

Sandwiches Coffee – Sodas

YE COLLEGE INN

PURE AS THE MOUNTAIN AIR

★

LEICHTMAN'S
Quality Ice Cream

★

ROSE'S
For Delicious Pies and Cakes

★

Official College Stationery and Jewelry

★

"EVERYTHING YOUR HEART DESIRES"

THE PENN STROUD

"A Friendly Inn"

COMPLETELY NEW GUEST ROOMS,
BATH, AIR CONDITIONING

THREE AIR CONDITIONED DINING ROOMS—
WILLIAM PENN DINING ROOM
TREATY ROOM ● OLD ENGLISH GRILL

Also Air Conditioned Tavern Room

HEADQUARTERS FOR ROTARY, KIWANIS, LIONS AND
BUSINESS AND PROFESSIONAL WOMEN'S CLUBS

IDEAL FACILITIES FOR BANQUETS, DANCES, MEETINGS, ETC.

MRS. G. P. O'NEILL, President

ERIC SCHUCHARD, General Manager

It's
Worth
the
Trip

The
Friendly
Store

WYCKOFF-SEARS

STROUDSBURG, PA.

authorized selling agent

Sears, Roebuck and Company

Compliments Of

ZACHER'S

The FASHION CENTER

of the Poconos

East Stroudsburg

Ted Getz – Clothier

DISTINCTIVE APPAREL FOR MEN

BOTANY "500" CLOTHES
BOSTONIAN SHOES MALLORY HATS
VAN HEUSEN SHIRTS

524 Main Street

Stroudsburg, Penna.

Ellen and Jim Harmon

Phone 9247 or 751

Bowling

HARMON'S RECREATION

46 North Courtland St.

East Stroudsburg, Pa.

THE BEAVER HOUSE

CASS HASSINGER, Prop.

Pocono Mountains Leading Seafood House

CATERING TO PARTIES

Live Lobsters
Steaks — Chops — Chicken
King Size Cocktails, Correctly Mixed

Route 611 — 1 Mile North of Stroudsburg

Phone 4040

"Friendly Rustic Bar"

COMPLIMENTS OF

LINE MATERIAL COMPANY

★

Pennsylvania Plant

EAST STROUDSBURG, PENNA.

CAESAR'S

★

WIND GAP, PENNA

★

Famous For Fine Food

★

"THE GATEWAY TO THE POCONOS"

Known for the Finest Food in the Poconos

CHARITON'S LODGE

A Delightful Year 'Round Hotel Resort
An Ideal Place to Stop

- OVERNITE
- WEEKENDS
- WEEKLY

(Sandy Beach & Swimming)

- 2 PUBLIC DINING ROOMS
- COLORFUL COCKTAIL LOUNGE AND KNOTTY PINE BAR

PARTIES AND BANQUETS ARRANGED

Only 2 Miles from Stroudsburg, Pa. on Route 209

Compliments of

LOUISE'S HAUF - BRAU

PENN - DELL DAIRY

665-695 North Courtland Street

East Stroudsburg, Penna.

MILK – DAIRY PRODUCTS – ICE

Phone 1000

RUDY'S TAVERN

Paul S. Smith
ELECTRICAL CONTRACTOR

310-312 North Courtland St.

East Stroudsburg, Penna.

FIXTURES — WIRING

Evans The Florist
"CORSAGES OF DISTINCTION"

553 Main Street

Stroudsburg, Penna.

Phone: 294

Compliments of

The Town Tavern

Albino's Restaurant
292-296 Washington Street

East Stroudsburg, Penna.

AMERICAN AND ITALIAN CUISINE
GOOD FOOD

Phone: 9063

"ASK THE MAN FOR BALLANTINE"

★

EAST STROUDSBURG BEVERAGE COMPANY

COMPLIMENTS OF

Chub's Restaurant

31 North Courtland St.

COURTESY OF

Twin County Distributor

East Stroudsburg, Penna.

"The Resort of Friendly Welcome"

STROUDSMOOR

Stroudsburg, Penna. Route 90

L & B Appliance Center

East Stroudsburg, Penna.

"Your Friendly Philco Dealer"

Congratulations From

Walter Logan

For distinctive framing

Visit

THE ART SHOP

Opp. Wyckoff's Tea Room

TALL CEDARS

Rose and James B. Smith

★

EAST STROUDSBURG, PENNA.

— Fully Licensed —

Compliments Of

PATTERSON KELLY

• — • — •

EAST STROUDSBURG, PENNSYLVANIA

POCONO

Metal Products Co.

Burson Street

East Stroudsburg, Penna.

Foundry – Machine Shop

PLATING DEPT

Compliments of

Schnaitman's Gulf Service

FIFTH AND MAIN

Stroudsburg, Penna.

R. K. LESOINE COMPANY
Jewelers

•

Our Specialty . . . .
WATCH REPAIRING
WESTINGHOUSE APPLIANCES

31 Washington Street
East Stroudsburg, Penna.

DON HELLER

Men's Wear
McGREGOR Sportswear
ARROW Shirts

East Stroudsburg, Penna.

(Successor to Ray Arnold)
Phone 2170

The "Square Bar and Grill"

SAM, BILL, and LOU

THE LAUNDERETTE

SELF-SERVICE LAUNDRY

3 Crystal Street East Stroudsburg

Now operated by KEIPER'S, INC.
Offers You a Complete Range of
LAUNDRY & DRY CLEANING SERVICES

"Where Discriminating Friends Gather"

THE COLONIAL DINER

STROUDSBURG, PENNA.

ALWAYS RIDE

A

CHECKERED CAB

Call McConnel's

123

YOU DO BETTER AT NEWBERRY'S

J. J. Newberry Co.

Main Street

STROUDSBURG, PENNA.

SUSQUEHANNA
COUNTY UNIT

Penna. Federation of Sportsman's Clubs

Compliments Of

MOUNTAIN CLEANERS

Mountain Home

Stroudsburg East Stroudsburg

C. H. CROWE COMPANY, INC.

–:– Insurance –:–

169 Washington St.
EAST STROUDSBURG, PENNA.

Phone 2810

RICHARD BERISH

—:— FLAGSTONE —:—

SIDEWALKS, PATIOS and
VENEER FACING

Harford, Penna.

CONGRATULATIONS TO
CLASS OF 1957

Harold Wiggins

EAST STROUDSBURG NATIONAL BANK

—•—

Member of Federal Reserve

Deposits Insured to $10,000

Compliments Of

THE INTERNATIONAL BOILER WORKS COMPANY

EAST STROUDSBURG, PENNA.

BEST WISHES

from the

LEHIGH VALLEY DAIRY

COMPLIMENTS OF

McConnell's
Mobile Service Station

Stroudsburg, Penna.

GEORGE'S
SMART FOOTWEAR
Specializing in
ROBLEE — ARCH PRESERVER
NATURALIZER
BUSTER BROWN — WILBER COON
528 Main Street
Stroudsburg, Penna.
Bert George, Prop Phone: 1267

Compliments of

Stroud Hall

CENTER

FIRST SOUTH FIRST NORTH
SECOND SOUTH SECOND NORTH
THIRD SOUTH THIRD NORTH

COMPLIMENTS

OF

SHAWNEE DORMITORY

FIRST — SECOND — THIRD
HALLS

COMPLIMENTS

OF

MONROE DORMITORY

FIRST — SECOND — THIRD
HALLS

Compliments Of

COLLEGE COOPERATIVE STORE

MEMBER NATIONAL ASSOCIATION OF COLLEGE STORES

PHONE 3583

COMPLIMENTS OF

The Gem Lunch

East Stroudsburg, Penna.

Phone: 9003

Riegel's
Sunoco Service

KELLY TIRES
LUBRICATION — CAR WASHING
POLISHING

214 Washington Street
East Stroudsburg, Penna.
Phone: 9171

CHARCOAL HOUSE

A Nice Place For Nice People

"Charcoal broiled food at its best"

Phone 3858

Route 611 — 3 Miles N. of Stroudsburg

CLASS

OF

'57

COMPLIMENTS

OF

GRAND THEATRE

East Stroudsburg, Penna.

HOLIDAY HOUSE

Ceramic Studio and Supplies

C. F. GIBBS Croydon, Pa.

COMPLIMENTS OF

ST. CLOUD AMUSEMENT COMPANY, INC.

Management of

THE SHERMAN THEATRE

OUR SINCEREST BEST WISHES
TO THE GRADUATES

APOLLO STUDIO

BANGOR, PENNA.

The Yearbook Photographer

For Your Most Exacting Yearbook Requirements

Close personal contact with staff and advisor, careful judgment in processing of copy, and expert handling in production—to give you a truer graphic reproduction of life at your school.

BRADBURY, SAYLES, O'NEILL COMPANY, INC.

219 East 44th Street

NEW YORK 17, NEW YORK

4/1/2016
3706025 10 00
HF GROUP - IN